

# Bowman

Bowman Consulting Group, Ltd.  
13461 Sunrise Valley Drive  
Suite 500  
Herndon, Virginia 20171

Phone: (703) 464-1007  
Fax: (703) 481-9720  
[www.bowmanconsulting.com](http://www.bowmanconsulting.com)

**NORTHERN VIRGINIA  
REGIONAL PARKS  
5400 Ox Road  
Fairfax Station**



COVER SHEET

**POHICK BAY REGIONAL PARK**

PIRATE'S COVE WATERLINE IMPROVEMENTS

MOUNT VERNON DISTRICT

FAIRFAX COUNTY, VA



Designed By EG/SV	Checked By CL
----------------------	------------------

Date December, 2023

Scale AS SHOWN

NOVA Project Number

Map Section

Sheet 01 of 11

NOVA File Number

### PRIMARY UTILITY COMPANIES

PRIMARY UTILITY COMPANIES	VIRGINIA	811
AMERICAN TELEPHONE & TELEGRAPH CO.		811
COLUMBIA GAS OF VIRGINIA		811
COLUMBIA GAS TRANSMISSION CORP.		811
COLONIAL PIPELINE CO.		811
COX COMMUNICATIONS		811
DOMINION VIRGINIA POWER		811
FAIRFAX COUNTY WATER AUTHORITY		811
FAIRFAX CO. WASTEWATER COLLECTION DIVISION		811
FAIRFAX CITY WATER SERVICE		811
FAIRFAX COUNTY PUBLIC SAFETY		811
FALLS CHURCH PUBLIC UTILITIES / WATER		811
MCI INTERNATIONAL		811
MCI WORLD		811
METROPOLITAN FIBER SYSTEMS		811
NORTHERN VIRGINIA ELEC. CO-OP		811
TRANSCO GAS PIPELINE CO.		811
TOWN OF HERNDON PUBLIC WORKS		811
TOWN OF VIENNA WATER SERVICE		811
SPRINT (GLOBAL ONE)		811
VERIZON (BELL ATLANTIC)		811
VERIZON SOUTH		811
WASHINGTON GAS		811

EMERGENCY

**EMERGENCY**

1-800-241-3624  
1-800-543-8911 ~ (703) 631-5363 (METRO)  
1-800-835-7191 (24 HRS)  
1-800-926-2728  
(703) 313-6527 OR (703) 313-6531  
(703) 591-2606  
(703) 698-5613  
(703) 323-1211  
(703) 385-7915 OR 385-7924 (24 HRS)  
911  
(703) 248-5044  
1-800-852-6700  
1-800-624-9675  
(703) 852-6700  
(703) 335-0500  
1-800-440-8475 (24 HRS)  
(703) 435-6860 STATION 185 (703) 368-3255  
(703) 255-6381 AFTER 5:00 PM. (703) 255-6385  
1-800-624-9675 (24 HRS)  
1-800-275-2355 ~ (703) 954-2222 (24 HRS)  
1-800-745-1944 (EQUIPMENT REPAIR)  
(703) 750-1000 (GAS LEAK (703) 750-4831)

## FIBER OPTIC UTILITY COMPANES

FIBER OPTIC COMPANIES	MISS UTILITY	EMERGENCY
Abovenet Communications	811	1-888-636-2778
Comcast Communications in Alexandria	811	
Cavalier Telephone Company	811	1-888-662-5700
Comcast Communications in Reston	811	(after hours 703-841-7700)
Cox Communications Fiber Division	811	(703) 313-6527 or (703) 313-6531
Dominion Telecom	811	1-888-454-2138
Level 3 Communications, LLC	811	1-887-366-8344
Lightwave Spectrum, Inc.	811	1-800-388-6460
Looking Glass Network, Inc.	811	1-866-342-7288
MCI	811	(703) 391-5787, (Cell – 703-598-1721)
Verizon South	811	1-800-745-1944 (Emergency Repair)
Owest Communications Corporation	811	1-800-283-4237
Sprint	811	1-800-521-0579
Spr Power Com communications	811	
TCCGA LLC	811	1-888-634-1840 (Pager)
Wafel Communications	811	1-888-265-2283
XO Communications	811	
YIPES Communication, Inc.	811	
Xspedius	811	1-800-627-0181

## EXISTING UTILITIES

1. THE UTILITY INFORMATION SHOWN ON THESE PLANS IS TAKEN FROM AVAILABLE RECORD AND IN SOME CASES INFORMATION PROVIDED BY AN UNDERGROUND UTILITY DESIGNATING AND LOCATING COMPANY. THE NOVA PARK AUTHORITY DOES NOT GUARANTEE THAT THE UTILITY INFORMATION SHOWN ON THE PLANS IS COMPLETE OR ACCURATE. THE CONTRACTOR MUST VERIFY THE UTILITY LOCATIONS PRIOR TO CONSTRUCTION.
2. ALL EXISTING UNDERGROUND UTILITIES IN THE VICINITY OF PROPOSED IMPROVEMENTS/CONSTRUCTION SHALL BE MARKED IN THE FIELD BY VIRGINIA 811 PRIOR TO CONSTRUCTION. THE CONTRACTOR SHALL BE RESPONSIBLE FOR SCHEDULING THE FIELD MARKING OF UTILITIES WITH "VIRGINIA 811".
3. THE CONTRACTOR SHALL BE RESPONSIBLE FOR ENSURING THAT EXISTING UTILITIES ARE MAINTAINED THROUGHOUT THE CONSTRUCTION PROCESS WITHIN THE LIMITS OF CONSTRUCTION IN ACCORDANCE WITH THE REQUIREMENTS INDICATED ON THE CONSTRUCTION PLANS.
4. CONTRACTORS SHALL NOTIFY OPERATORS WHO MAINTAIN UNDERGROUND UTILITY LINES IN THE AREA OF PROPOSED CONSTRUCTION OR EXCAVATION AT LEAST 3 WORKING DAYS, BUT NOT MORE THAN 10 WORKING DAYS PRIOR TO COMMENCEMENT OF EXCAVATION OR DEMOLITION IN ACCORDANCE WITH CHAPTER 63 OF FAIRFAX COUNTY CODE. NAMES AND TELEPHONE NUMBERS OF THE VARIOUS OPERATORS OF UNDERGROUND UTILITY LINES IN FAIRFAX COUNTY APPEAR ABOVE. THESE NUMBERS WILL ALSO BE USED TO SERVE EMERGENCY CONDITION NOTICE AS REQUIRED BY CHAPTER 63 OF THE FAIRFAX COUNTY CODE.
5. THE CONTRACTOR SHALL CONTACT "VIRGINIA 811" AT 811, UTILITY COMPANY REPRESENTATIVES, PERFORM TEST PITS, REVIEW CURRENT TEST PIT DATA, AND WHATEVER OTHER OPERATIONS AVAILABLE TO INSURE THE EXACT HORIZONTAL AND VERTICAL LOCATION OF ALL UTILITIES IN THE AREA OF CONSTRUCTION. THE CONTRACTOR SHALL NOTIFY THE NOVA PARKS OF ANY POTENTIAL CONFLICTS PRIOR TO COMMENCING CONSTRUCTION.

## VIRGINIA 811

CALL "VIRGINIA 811" AT 811, 48 HOURS PRIOR TO THE START OF WORK. THE EXCAVATOR MUST NOTIFY ALL PUBLIC UTILITY COMPANIES WITH UNDER GROUND FACILITIES IN THE AREA OF PROPOSED EXCAVATION AND HAVE THOSE FACILITIES LOCATED BY THE UTILITY COMPANIES PRIOR TO COMMENCING EXCAVATION. THE EXCAVATOR IS RESPONSIBLE FOR COMPLIANCE WITH REQUIREMENTS OF FAIRFAX COUNTY CODES AND REGULATIONS.

**CAUTION!!**

THE LOCATIONS OF ALL EXISTING UNDERGROUND UTILITIES SHOWN ON THIS PLAN ARE BASED UPON ABOVE GROUND EVIDENCE, (including, but not limited to, manholes, inlets, valves, and marks made upon the ground by others) AND ARE SPECULATIVE IN NATURE, THERE MAY ALSO BE OTHER EXISTING UNDERGROUND UTILITIES FOR WHICH THERE IS NO ABOVE GROUND EVIDENCE OR FOR WHICH NO ABOVE GROUND EVIDENCE WAS OBSERVED. THE EXACT LOCATIONS OF SAID EXISTING UNDERGROUND UTILITIES SHALL BE VERIFIED BY THE CONTRACTOR PRIOR TO ANY AND ALL CONSTRUCTION

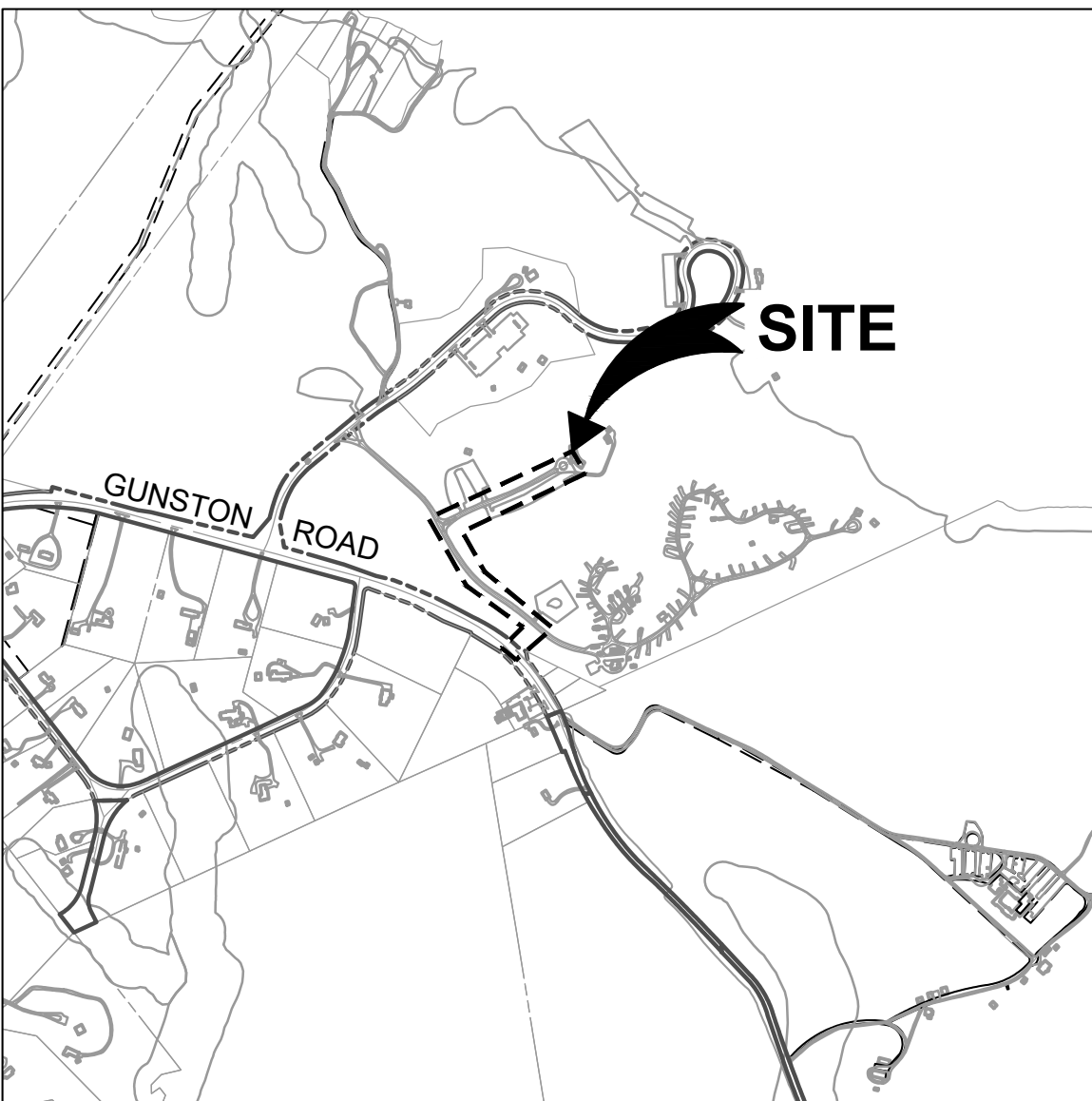

### VICINITY MAP

SCALE: 1" = 1,000'

## OWNER/DEVELOPER

NOVA PARKS  
5400 OX ROAD,  
FAIRFAX STATION, VIRGINIA 22032  
ATTN: RODNEY THOMAS  
CONTACT: RTHOMAS@NVRPA.ORG

## CIVIL ENGINEER

BOWMAN  
13461 SUNRISE VALLEY DRIVE  
SUITE 500  
HERNDON, VIRGINIA 20171  
ATTN: CHRISTE LAFOON, P.E.  
CONTACT: CLAFOON@BOWMAN.COM

NOTES:

1. CONTRACTOR TO COORDINATE LOCATING OF EXISTING UNDERGROUND UTILITIES AND TEST PITS.
2. CONTRACTOR IS RESPONSIBLE FOR MOBILIZATION AND PHASING OF PROJECT SUCH THAT NO MORE THAN 2,500 SF OR 250 LF OF TRENCHING IS DISTURBED AT ANY POINT IN TIME. PREVIOUS PHASE MUST BE BACKFILLED AND STABILIZED PRIOR TO LAND DISTURBANCE IN SUBSEQUENT PHASE.

PROJECT DESCRIPTION:

THIS PLAN PROPOSES THE EXTENSION OF AN EXISTING WATER MAIN TO SERVICE THE PIRATE'S COVE WATER PARK BUILDING. THE EXISTING BUILDING IS CURRENTLY SERVED BY A WELL WHICH WILL BE DISCONNECTED FROM THE BUILDING AND REPLACED WITH THE NEW SERVICE LINE. THE EXISTING WELL LINE WILL CONNECT TO THE NEW LINE WITH A NEW TEE AND VALVE AND STILL PROVIDE SERVICE TO THE EXISTING POOL SLIDES. THE TOTAL AREA TO BE DISTURBED FOR PROPOSED IMPROVEMENTS IS 1,957 SF (SEE NOTE 2 ABOVE).

DATUM NOTES:

HORIZONTAL DATUM: THE SITE SHOWN HEREON IS REFERENCED TO THE VIRGINIA STATE PLANE NAD83 (2011).

VERTICAL DATUM: THE SITE SHOWN HEREON IS REFERENCED TO THE VERTICAL DATUM OF 1929 PER GPS OBSERVATIONS AND A CORPSCON CONVERSION.

SURVEY INFORMATION:

TOPOGRAPHY SURVEY IS PER FIELD SURVEY BY BOWMAN DATED 09/09/2025



GENERAL NOTES

(THESE GENERAL NOTES SHALL BE USED WHERE THEY ARE APPLICABLE TO THE PROJECT PLANS)

CONSTRUCTION NOTES

1. THE CONTRACTOR SHALL VISIT THE SITE AND SHALL VERIFY EXISTING CONDITIONS PRIOR TO SUBMITTING A BID FOR THE CONSTRUCTION OF THE PROJECT.

2. THE CONTRACTOR SHALL CAREFULLY EXAMINE THE SITE AND MAKE ALL INSPECTIONS NECESSARY IN ORDER TO DETERMINE THE FULL EXTENT OF THE WORK REQUIRED TO MAKE THE PROPOSED WORK CONFORM TO THE DRAWINGS AND SPECIFICATIONS. THE CONTRACTOR SHALL SATISFY HIMSELF AS TO THE NATURE AND LOCATION OF THE WORK, CONDITIONS, AND CONFIRMATION AND CONDITION OF EXISTING GROUND SURFACE AND THE CHARACTER OF THE EQUIPMENT AND FACILITIES NEEDED PRIOR TO AND DURING EXECUTION OF THE WORK. THE CONTRACTOR SHALL SATISFY HIMSELF/HERSELF AS TO THE CHARACTER, QUANTITY AND QUALITY OF SURFACE AND SUBSURFACE MATERIALS OR OBSTACLES TO BE ENCOUNTERED. ANY INACCURACIES OR DISCREPANCIES BETWEEN THE DRAWINGS AND SPECIFICATIONS MUST BE BROUGHT TO THE OWNER'S ATTENTION IN ORDER TO CLARIFY THE EXACT NATURE OF THE WORK TO BE PERFORMED PRIOR TO THE COMMENCEMENT OF ANY WORK.

3. THE INSTALLATION OF TRENCH BACKFILL AND THE RESTORATION OF DISTURBED AREAS SHALL BE COMPACTED IN ACCORDANCE WITH THE PROJECT SPECIFICATIONS OR AS DIRECTED BY THE OWNER OR OWNER REPRESENTATIVES. ALL COMPACTION SHALL BE AT ±2% OF THE OPTIMUM MOISTURE CONTENT.

4. ALL SUBGRADE, SUBBASE, BASE AND SHOULDER MATERIAL SHALL BE PLACED AND COMPACTED TO THE DENSITY SPECIFIED IN THE PROJECT SPECIFICATIONS OR AS DIRECTED BY THE OWNER OR OWNER REPRESENTATIVES. ALL COMPACTION SHALL BE AT ±2% OF THE OPTIMUM MOISTURE CONTENT.

5. WHERE EXISTING NATURAL DRAINAGE DITCHES OR STREAM BANKS ARE DISTURBED DURING CONSTRUCTION THE CONTRACTOR SHALL RESTORE THIS AREA TO ORIGINAL ALIGNMENT, GRADE AND INVERT.

6. ANY DRAINAGE STRUCTURES OR CULVERTS DISTURBED DURING CONSTRUCTION SHALL BE REPLACED TO ORIGINAL GRADE AND ALIGNMENT.

7. THE CONTRACTOR SHALL RESTORE ALL DRIVEWAYS/ROADWAYS DISTURBED DURING CONSTRUCTION. RESTORATION SHALL CONSIST OF THE FOLLOWING:

GRAVEL DRIVEWAY/ROADWAYS:

•PROVIDE MINIMUM 6" COMPACTED VDOT 21A

ASPHALT DRIVEWAY/ROADWAYS:

•6" COMPACTED VDOT 21A SUBBASE

•2" VDOT IM 19.0 BASE

•1 ½" VDOT SM 9.5A SURFACE

8. THE CONTRACTOR WILL BE RESPONSIBLE FOR ANY DAMAGE TO THE EXISTING ROADS, TRAILS, BRIDGES, UTILITIES AND OTHER PARK FACILITIES WHICH OCCURS AS A RESULT OF THE PROJECT CONSTRUCTION.

9. ALL STREET CUT AND PATCH WORK IN PUBLIC RIGHT-OF-WAY REQUIRED FOR UTILITIES INSTALLATION SHALL BE PERFORMED IN STRICT ACCORDANCE WITH VDOT/FAIRFAX COUNTY STANDARDS AND SPECIFICATIONS.

10. NO BLASTING WILL BE ALLOWED WITHIN THIS PROJECT.

11. THE APPROVAL OF THIS PLAN SHALL IN NO WAY GRANT PERMISSION BY THE OWNER FOR THE CONTRACTOR TO TRESPASS ON OFF-SITE PROPERTIES.

12. THE APPROVAL OF THESE PLANS SHALL IN NO WAY RELIEVE THE CONTRACTOR OF COMPLYING WITH OTHER APPLICABLE LOCAL, STATE, AND FEDERAL REQUIREMENTS.

13. ALL UTILITIES NOTED TO BE RELOCATED OR REMOVED SHALL BE AT THE CONTRACTORS EXPENSE, TO INCLUDE ALL POLES AND STRUCTURES AS REQUIRED. ALL POLES REQUIRED TO BE RELOCATED MUST BE MOVED PRIOR TO CONSTRUCTION.

14. THESE PLANS MAKE NO REPRESENTATION AS TO THE SUBSURFACE CONDITIONS AND THE PRESENCE OF SUBSURFACE WATER OR THE NEED FOR SUBSURFACE DRAINAGE FACILITIES.

15. THE CONTRACTOR IS RESPONSIBLE FOR ARRANGING ALL NECESSARY INSPECTIONS.

16. THE CONTRACTOR IS RESPONSIBLE FOR MAINTAINING A SAFE CONSTRUCTION SITE AND COMPLYING WITH ALL OSHA REGULATIONS.

17. EMERGENCY VEHICLE ACCESS SHALL BE MAINTAINED DURING ALL PHASES OF CONSTRUCTION.

18. ALL FINISHED GRADING, SEEDING, SODDING OR PAVING SHALL BE DONE IN SUCH A MANNER TO PRECLUDE THE PONDING OF WATER.

19. THE ENGINEER SHALL NOT HAVE CONTROL OVER OR CHARGE OF AND SHALL NOT BE RESPONSIBLE FOR CONSTRUCTION MEANS, METHODS, TECHNIQUES, SEQUENCES OR PROCEDURES OR FOR SAFETY PRECAUTIONS AND PROGRAMS IN CONNECTION WITH THE WORK SHOWN ON THESE PLANS. THE ENGINEER SHALL NOT BE RESPONSIBLE FOR THE CONTRACTOR'S SCHEDULES OR FAILURE TO CARRY OUT THE WORK. THE ENGINEER IS NOT RESPONSIBLE FOR ACTS OR OMISSIONS OF THE CONTRACTOR, SUBCONTRACTORS, OR THEIR AGENTS OR EMPLOYEES, OR OF ANY OTHER PERSONS PERFORMING PORTIONS OF THE WORK.

20. THE CONTRACTOR SHALL BE RESPONSIBLE FOR SECURING THE SITE FROM UNAUTHORIZED ACCESS AT ALL TIMES DURING CONSTRUCTION.

TRAFFIC MAINTENANCE

1. ALL TRAFFIC MAINTENANCE AS REQUIRED TO ALLOW CONTINUED OPERATIONS OF PARK FACILITIES AND PUBLIC ROADWAYS SHALL CONFORM WITH THE VIRGINIA WORK AREA PROTECTION MANUAL, CURRENT EDITION.

CONTRACTOR CONSTRUCTION NOTES:

1. OVERHEAD WIRES – CONTRACTOR SHALL AVOID CONTACT AND DISRUPTION OF OVERHEAD LINES, AND MAINTAIN HORIZONTAL/VERTICAL CLEARANCE DURING CONSTRUCTION AS REQUIRED BY DOMINION ENERGY, VERIZON, ETC.
2. UNDERGROUND UTILITIES – CONTRACTOR SHALL ENSURE THAT THERE IS NO DISTURBANCE OR DISRUPTION TO THE EXISTING UNDERGROUND STORM SEWER LINES BY TREE REMOVAL OPERATIONS WITHIN THE WORK ZONE AND VICINITY.

WATER SUPPLY NOTES

PIPING MATERIAL

MAIN:

4" HDPE PIPE

FITTINGS:

HDPE PIPE IN ACCORDANCE WITH AWWA C901. SHALL CONFORM TO PIPE MATERIAL STANDARDS

TRACER WIRE:

COPPERHEAD SOLOSHOT EXTRA HIGH STRENGTH CCS (#14 AWG. TO BE INSTALLED WITH PIPING DURING BORING.

VALVE:

AVK SERIES 66

1. PROPOSED WATERLINE LOCATION SHOWN ARE APPROXIMATE. ACTUAL ALIGNMENT SHALL BE FIELD ADJUSTED TO AVOID AS MANY TREE ROOTS AS FEASIBLE AND MAINTAIN REQUIRED CLEARANCES FROM OTHER UTILITIES. AFTER THE WATERLINE HAVE BEEN STAKED, AND PRIOR TO ANY LAND DISTURBING ACTIVITIES, THE CONTRACTOR SHALL WALK THE SITE WITH THE OWNER AND MAKE ADJUSTMENTS TO WATERLINE ALIGNMENT OR HYDRANT LOCATIONS TO AVOID IMPACTS TO EXISTING MATURE TREES TO THE GREATEST EXTENT PRACTICAL.
2. THE MAIN 4" HDPE LINE SHALL BE DIRECTIONALLY BORED TO MINIMIZE ENVIRONMENTAL IMPACTS. CONTRACTOR SHALL FIELD LOCATE AND IDENTIFY FEASIBLE BORE PIT LOCATIONS TO DESIGNATE LAUNCH AND RECEIVING PITS FOR DIRECTIONAL BORING.
3. MINIMUM HORIZONTAL CLEARANCE FROM SEWER CONNECTIONS AND UNDERGROUND ELECTRIC LINES IS 4 FEET. MINIMUM VERTICAL CLEARANCE FROM EXISTING UTILITY AND WATER LINE IS 1 FEET.
4. NEW WATER MAINS MUST BE DISINFECTED IN ACCORDANCE WITH SECTION 12VAC5-590-1210 OF THE VIRGINIA WATERWORKS REGULATIONS.
5. FOLLOWING DISINFECTION, WATERLINES MUST BE TESTED FOR BACTERIOLOGICAL QUALITY IN ACCORDANCE WITH SECTION 12VAC5-590-1000 OF THE VIRGINIA WATERWORKS REGULATIONS.
6. CONTRACTOR TO PERFORM TEST PITS IN ORDER TO LOCATE ALL EXISTING UTILITIES BOTH HORIZONTAL AND VERTICAL. IN ORDER TO DETERMINE THE EXACT HORIZONTAL AND VERTICAL LOCATION OF A GIVEN UTILITY AND TO ASSIST THE CONTRACTOR AND/OR OWNER IN DETERMINING AREAS OF SPECIAL CONCERN, LOCATIONS WHERE TEST PITS ARE DESIGNATED SHOULD BE EXCAVATED PRIOR TO COMMENCING CONSTRUCTION. THE CONTRACTOR IS RESPONSIBLE FOR ANY DAMAGES THAT OCCUR BY HIS/HER FAILURE TO LOCATE OR PRESERVE THESE UNDERGROUND UTILITIES. THESE INDICATIONS ARE NOT INTENDED TO BE ALL INCLUSIVE AND WILL NOT RELIEVE THE CONTRACTOR AND/OR OWNER OF THE RESPONSIBILITY OF DIGGING ADDITIONAL TEST PITS, AS MIGHT BE REQUIRED BY ACTUAL SITE CONDITIONS. ANY DISCREPANCIES FOUND BETWEEN ACTUAL AND ASSUMED CONDITIONS SHALL BE BROUGHT TO THE IMMEDIATE ATTENTION OF THE ENGINEER OF RECORD AND TAKE NECESSARY AND PROPER STEPS TO PROTECT THE FACILITY AND ASSURE THE CONTINUANCE OF SERVICE.
7. CONTRACTOR IS RESPONSIBLE FOR LOCATING ALL EXISTING UTILITIES AND COORDINATING ALL TEST PITS PRIOR TO CONSTRUCTION. NOTED THAT MISS UTILITY MAY NOT RESPOND TO REQUESTS AND/OR PROVIDE LOCATIONS/MARKINGS ON THIS PROPERTY. CONTRACTOR MAY NEED TO ENGAGE PRIVATE UTILITY LOCATING SERVICE – AT CONTRACTORS EXPENSE.

SURVEY NOTES

1. THE SURVEYED PROPERTY IS CURRENTLY IN THE NAME OF NORTHERN VIRGINIA REGIONAL PARK AUTHORITY, AND DESIGNATED AS FAIRFAX COUNTY VIRGINIA MAP NUMBER 1144-01-0018
2. THE PROPERTY AS SHOWN HEREON IS SUBJECT TO ALL COVENANTS AND RESTRICTIONS OF RECORD AND THOSE RECORDED WITHIN.
3. THE PROPERTY SHOWN HEREON LIES IN ZONE X (AREAS OUTSIDE THE 0.2% ANNUAL CHANCE FLOODPLAIN) AS SHOWN ON FEMA FLOOD INSURANCE RATE MAPS FOR FAIRFAX COUNTY, VIRGINIA, COMMUNITY-PANEL NUMBER 51059C0395E, EFFECTIVE DATE SEPTEMBER 17, 2020.
4. APPROXIMATE LOCATION OF UNDERGROUND UTILITIES ARE SHOWN PER PRIVATE UTILITY MARK OUT PERFORMED BY ARMOR UTILITY LOCATING ON DECEMBER 15, 2025, AND FIELD LOCATED WITH CONVENTIONAL FIELD SURVEY METHODS UNLESS OTHERWISE NOTED.
5. HORIZONTAL DATUM IS REFERENCED TO VIRGINIA STATE PLANE NAD83 (2011). VERTICAL DATUM IS REFERENCED TO NGVD29 PER GPS OBSERVATIONS AND A CORPSCON CONVERSION.
6. TOPOGRAPHIC SURVEY IS PER FIELD SURVEY BY BOWMAN ON 09/09/2025.

CONSTRUCTION NOTES

1. CONTRACTOR SHALL TAKE ALL NECESSARY SAFETY MEASURES TO ASSURE SAFE WORKING CONDITIONS INCLUDING THE FOLLOWING:

1.1. PROVIDE PROTECTIVE CONCRETE BARRIERS AND STEEL PLATING AT TOP OF ACCESS PITS.

1.2. PROVIDE EXCAVATION SUPPORT SYSTEM IN ACCORDANCE WITH OSHA AND OTHER ACCEPTABLE STANDARDS.
2. MAINTAIN EXCAVATION FREE OF WATER.
3. SIZE THE BORE PIT ACCESS TO PERMIT THE WORK TO BE PERFORMED SAFELY AND AT THE LINES AND GRADES SHOWN ON THE PLANS.

BORING METHOD:

1. BORING MACHINE: BORING MACHINE SHALL AFFORD ADEQUATE PROTECTION AGAINST LOSS OF GROUND, AND PERMIT GROUND SUPPORT ADJACENT TO TRENCHLESS CROSSING'S FACE AS REQUIRED BY GROUND CONDITIONS.

1.1. USE A METHOD OF ADVANCING THE BORING MACHINE THAT ENSURES CORRECT ALIGNMENT AT ALL TIMES WITHOUT BINDING OR IMPOSING EXCESSIVE LOADS ON THE INITIAL TRENCHLESS CROSSING SUPPORTS OR UPON THE SUPPORTING GROUND.

1.2. DEVIATION FROM LINE AND GRADE SHALL NOT EXCEED 3 INCHES IN ANY DIRECTION AT ANY POINT ALONG THE CASING PIPE.

OPEN CUT CASING METHOD:

1. EXCAVATE TRENCH AND PROVIDE 6-INCH COMPACTED SELECT FILL BEDDING FOR STEEL CASING PIPE.
2. DEVIATION FROM LINE AND GRADE: DEVIATION FROM LINE AND GRADE SHALL NOT EXCEED 3 INCHES IN ANY DIRECTION AT ANY POINT ALONG THE CASING PIPE.

FAIRFAX WATER STANDARD CONSTRUCTION NOTES:

1. ALL WATER MAIN CONSTRUCTION, TESTING AND SAMPLING SHALL COMPLY WITH THE REQUIREMENTS AND SPECIFICATIONS OF FAIRFAX WATER'S CONSTRUCTION PRACTICE MANUAL AND THE REQUIREMENTS OF THE FAIRFAX COUNTY PUBLIC FACILITIES MANUAL. ALL WATER MAIN, FITTINGS AND APPURTENANCES SHALL COMPLY WITH FAIRFAX WATER'S "APPROVED PRODUCTS LIST". THE CONSTRUCTION PRACTICE MANUAL AND APPROVED PRODUCTS LIST MAY BE FOUND ON THE FW WEBSITE AT WWW.FAIRFAXWATER.ORG.
2. THE DEVELOPER SHALL NOTIFY FAIRFAX WATER THREE DAYS PRIOR TO COMMENCING CONSTRUCTION OF THE WATER MAIN (PHONE NUMBER 703-289-6388 OR EMAIL: CONSTRUCTIONRECORDS@FAIRFAXWATER.ORG).
3. NO WATER MAIN CONSTRUCTION IS PERMITTED, OR VALVES OPERATED WITHOUT PRIOR NOTIFICATION OF FAIRFAX WATER (PHONE NUMBER 703-289-6388 OR EMAIL CONSTRUCTIONRECORDS@FAIRFAXWATER.ORG).
4. MAXIMUM WORKING PRESSURE SHALL BE 90 PSI.
5. THE DEVELOPER WILL BE RESPONSIBLE FOR ANY RELOCATION OR REMOVAL OF WATER MAINS AND APPURTENANCES DUE TO THE DEVELOPMENT OF THIS PROPERTY. SERVICE LINES WHICH WILL NO LONGER BE USED SHALL BE REMOVED AND DISCONNECTED AT THE WATER MAIN BY THE DEVELOPER, AND THE CORPORATION STOP SHUT-OFF AND CAPPED, OR REMOVED AND PLUGGED (WITH A TAPERED PLUG) AS DIRECTED BY THE FAIRFAX WATER INSPECTOR. THE DEVELOPER MAY ALSO BE REQUIRED TO USE ADDITIONAL PIPE RESTRAINT OR ALTERNATIVE CONSTRUCTION METHODS NOT SHOWN ON THE PLANS IF FIELD CONDITIONS WARRANT, AS DETERMINED BY THE FAIRFAX WATER INSPECTOR.

7.1 HYDRANT BARREL: KENNEDY SAFETY RED OR MUELLER RED #10 & TOPS AND CAPS: KENNEDY SILVER OR MUELLER SILVER #18 OR  
7.2 HYDRANT BARREL AND CAPS: KENNEDY SILVER OR MUELLER SILVER #18 & TOPS: KENNEDY SAFETY RED OR MUELLER RED #10
8. ALL NEW D.I.P. WATER MAIN SHALL BE ZINC COATED AND WRAPPED WITH POLYETHYLENE ENCASEMENT. THERE SHALL BE A 6-INCH ENVELOPE OF 21A SELECT FILL FOR ALL POLYETHYLENE WRAPPED WATER MAIN. SEE THE TRENCH DETAILS ON THE CURRENT VERSION OF FW STANDARD DETAILS. THESE DETAILS MAY BE FOUND ON THE FW WEBSITE AT WWW.FAIRFAXWATER.ORG.
9. WHEN CONNECTING TO AN EXISTING WATER MAIN, CONTRACTOR MUST EXCAVATE AND EXPOSE NEAREST VALVE IN THE PRESENCE OF A FAIRFAX WATER INSPECTOR IN ORDER TO DETERMINE THE CONDITION OF ITS RESTRAINT. IF FW INSPECTOR DEEMS IT NECESSARY, CONTRACTOR MUST RESTRAIN THE VALVE OR REPLACE THE RESTRAINT SYSTEM.
10. DURING WET TAP INSTALLATIONS THE CONTRACTOR SHALL SAVE AND TAG THE COUPON CLEARLY SHOWING THE DATE, LOCATION, DIAMETER AND PIPE MATERIAL. THE TAGGED COUPON SHALL BE GIVEN TO FAIRFAX WATER'S INSPECTOR FOR FURTHER PROCESSING. IF ANY PIPE IS TO BE ABANDONED, PRIOR TO CAPPING THE MAIN, A SMALL SECTION OF PIPE SHALL BE REMOVED, TAGGED AS DESCRIBED ABOVE AND GIVEN TO THE FAIRFAX WATER INSPECTOR.
11. THE PROPERTY DESCRIBED ON THIS PLAN IS LOCATED IN AN AREA WHERE THE WATER PRESSURE WILL EXCEED 80 P.S.I. IN ACCORDANCE WITH FAIRFAX WATER RULES AND REGULATIONS AND THE FAIRFAX COUNTY PLUMBING CODE, A PRESSURE REGULATION VALVE MUST BE INSTALLED BY THE PROPERTY OWNER IN THE BUILDING PLUMBING SYSTEM IN ORDER TO ELIMINATE WATER HAMMER AND UNNECESSARY WASTAGE OF WATER. PROVISIONS FOR THERMAL EXPANSION PROTECTION SHALL BE REQUIRED.
12. FIRE LINES SHALL BE PRIVATELY OWNED AND MAINTAINED BY THE PROPERTY OWNER. FAIRFAX WATER'S OWNERSHIP AND MAINTENANCE RESPONSIBILITY INCLUDES AND STOPS AT THE BRANCH VALVE AT FAIRFAX WATER'S MAIN IN THE RIGHT-OF-WAY OR EASEMENT.

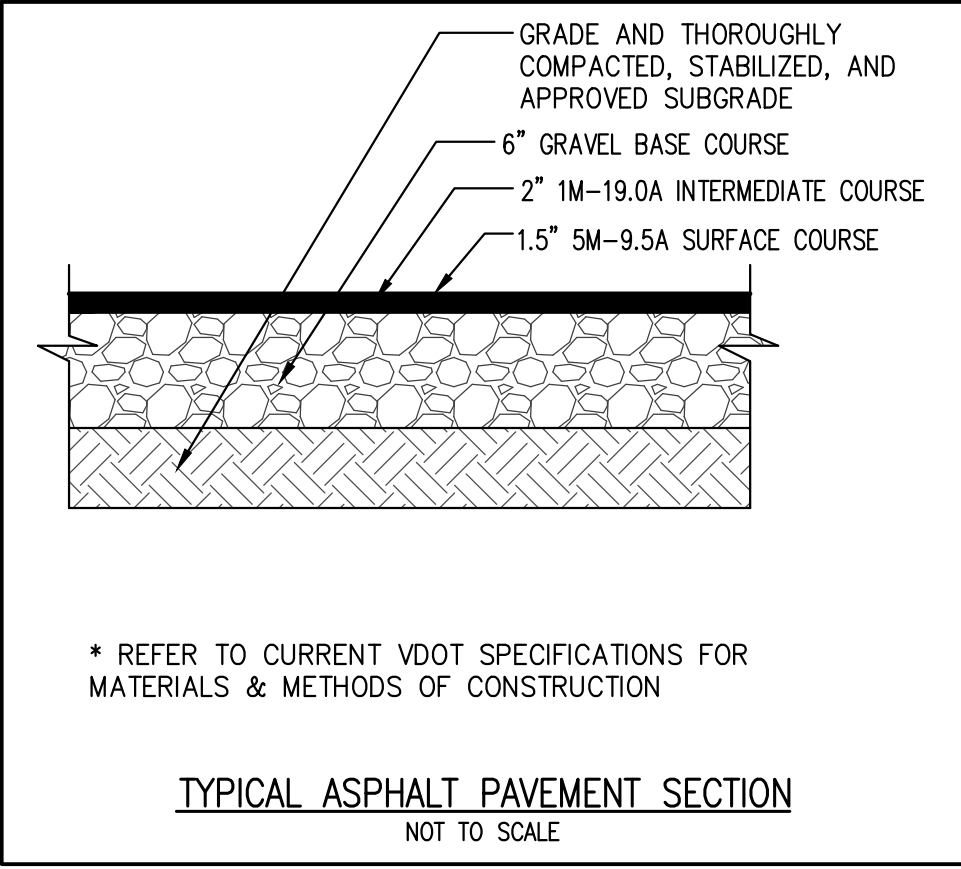

PLAN STATUS	
01/07/26	SUBMISSION TO NOVA
DATE	DESCRIPTION







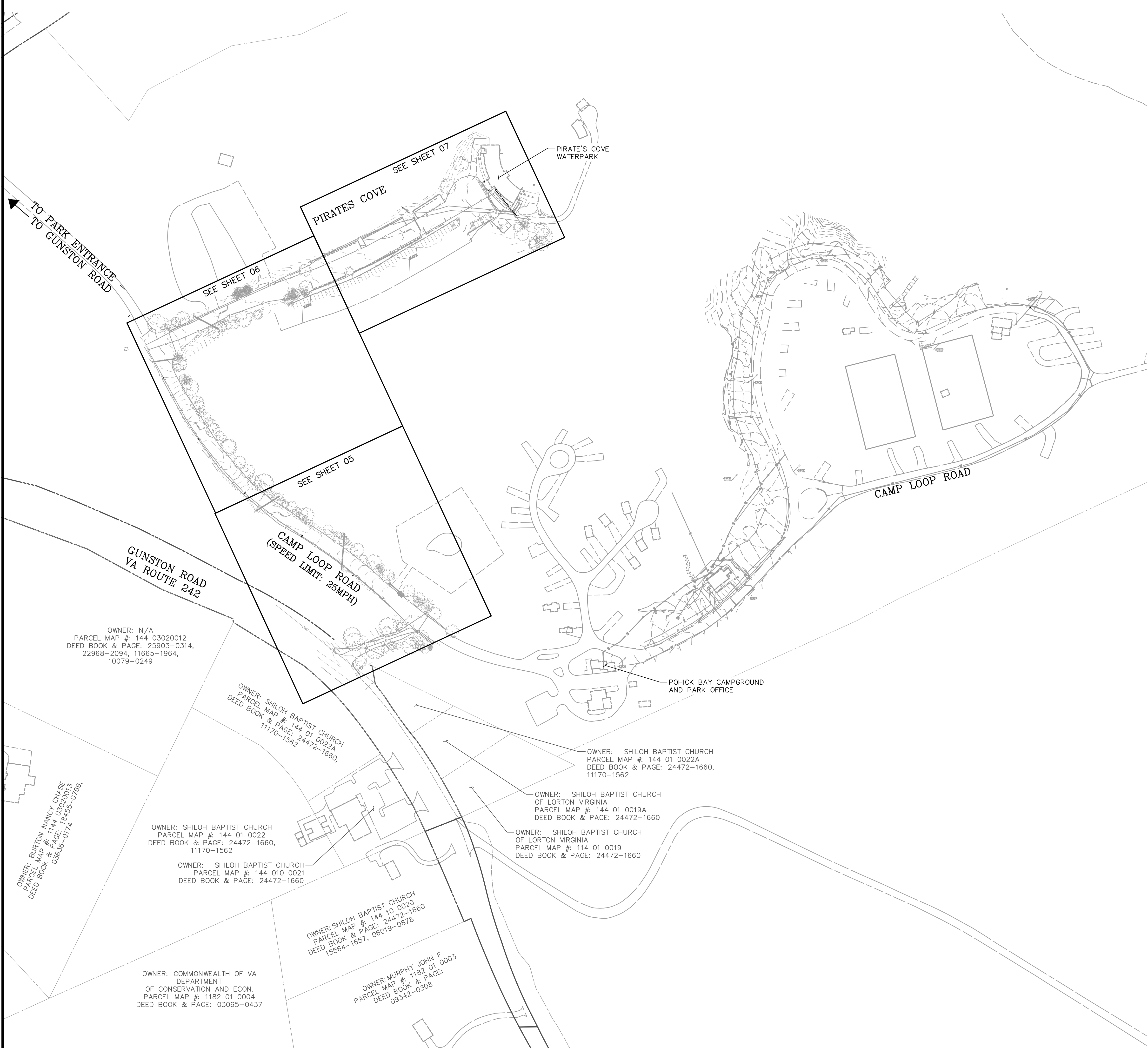

EXISTING LEGEND	
BLDG HT	BUILDING HEIGHT
CONC	CONCRETE
CSW	CONCRETE SIDEWALK
EP	EDGE OF PAVEMENT
LSA	LANDSCAPE AREA
TRANS	TRANSFORMER
⊠	AIR CONDITIONER
☆	AREA LIGHT
⊙	BOLLARD
□	CLEAN OUT
⊞	COMMUNICATIONS BOX
⊞	ELECTRIC BOX
⋈	GUY WIRE
⊕	SANITARY SEWER MANHOLE
⋈	SIGN
⊕	STORM MANHOLE
UP####	UTILITY POLE
⊞	UTILITY POLE W/LIGHT
⊞	VAULT
⊕	WATER MANHOLE
⊕	WATER METER
⊕	WATER VALVE
⊕	WELL
18"	TREE W/SIZE
---	APPRX. LOC. UNDERGROUND STORM
---	APPRX. LOC. UNDERGROUND WATER
---	APPRX. LOC. UNDERGROUND TELECOM
---	APPRX. LOC. UNDERGROUND ELECTRIC
---	FENCE LINE
OHU	OVERHEAD UTILITY

OWNER: N/A  
PARCEL MAP #: 144 03020012  
DEED BOOK & PAGE: 25903-0314,  
22968-2094, 11665-1964,  
10079-0249

OWNER: SHILOH BAPTIST CHURCH  
PARCEL MAP #: 144 01 0022  
DEED BOOK & PAGE: 24472-1660,  
11170-1562

OWNER: SHILOH BAPTIST CHURCH  
PARCEL MAP #: 144 01 0022  
DEED BOOK & PAGE: 24472-1660,  
11170-1562

OWNER: SHILOH BAPTIST CHURCH  
PARCEL MAP #: 144 010 0021  
DEED BOOK & PAGE: 24472-1660

OWNER: SHILOH BAPTIST CHURCH  
PARCEL MAP #: 144 10 0020  
DEED BOOK & PAGE: 24472-1660  
15564-1657, 06019-0878

OWNER: COMMONWEALTH OF VA  
DEPARTMENT  
OF CONSERVATION AND ECON.  
PARCEL MAP #: 1182 01 0004  
DEED BOOK & PAGE: 03065-0437

OWNER: MURPHY JOHN F  
PARCEL MAP #: 1182 01 0003  
DEED BOOK & PAGE:  
09342-0308

OWNER: SHILOH BAPTIST CHURCH  
PARCEL MAP #: 144 01 0022A  
DEED BOOK & PAGE: 24472-1660,  
11170-1562

OWNER: SHILOH BAPTIST CHURCH  
OF LORTON VIRGINIA  
PARCEL MAP #: 144 01 0019A  
DEED BOOK & PAGE: 24472-1660

OWNER: SHILOH BAPTIST CHURCH  
OF LORTON VIRGINIA  
PARCEL MAP #: 114 01 0019  
DEED BOOK & PAGE: 24472-1660

Bowman Consulting Group, Ltd.  
13461 Sunrise Valley Drive  
Suite 600  
Hemden, Virginia 20171  
Phone: (703) 464-1007  
Fax: (703) 481-9720  
www.bowmanconsulting.com

NORTHERN VIRGINIA  
REGIONAL PARKS  
5400 Ox Road  
Fairfax Station  
Virginia 22039

OVERALL VICINITY PLAN  
POHICK BAY REGIONAL PARK  
PIRATE'S COVE WATERLINE IMPROVEMENTS  
MOUNT VERNON DISTRICT  
FAIRFAX COUNTY, VA

Designed By	Checked By
E6/5V	CL
Date	December, 2025
Scale 1" = 100'	
NOVA Project Number	
Map Section	
Sheet 04 of 11	
NOVA File Number	

PLAN STATUS	DATE	DESCRIPTION
01/07/26	SUBMISSION TO NOVA	



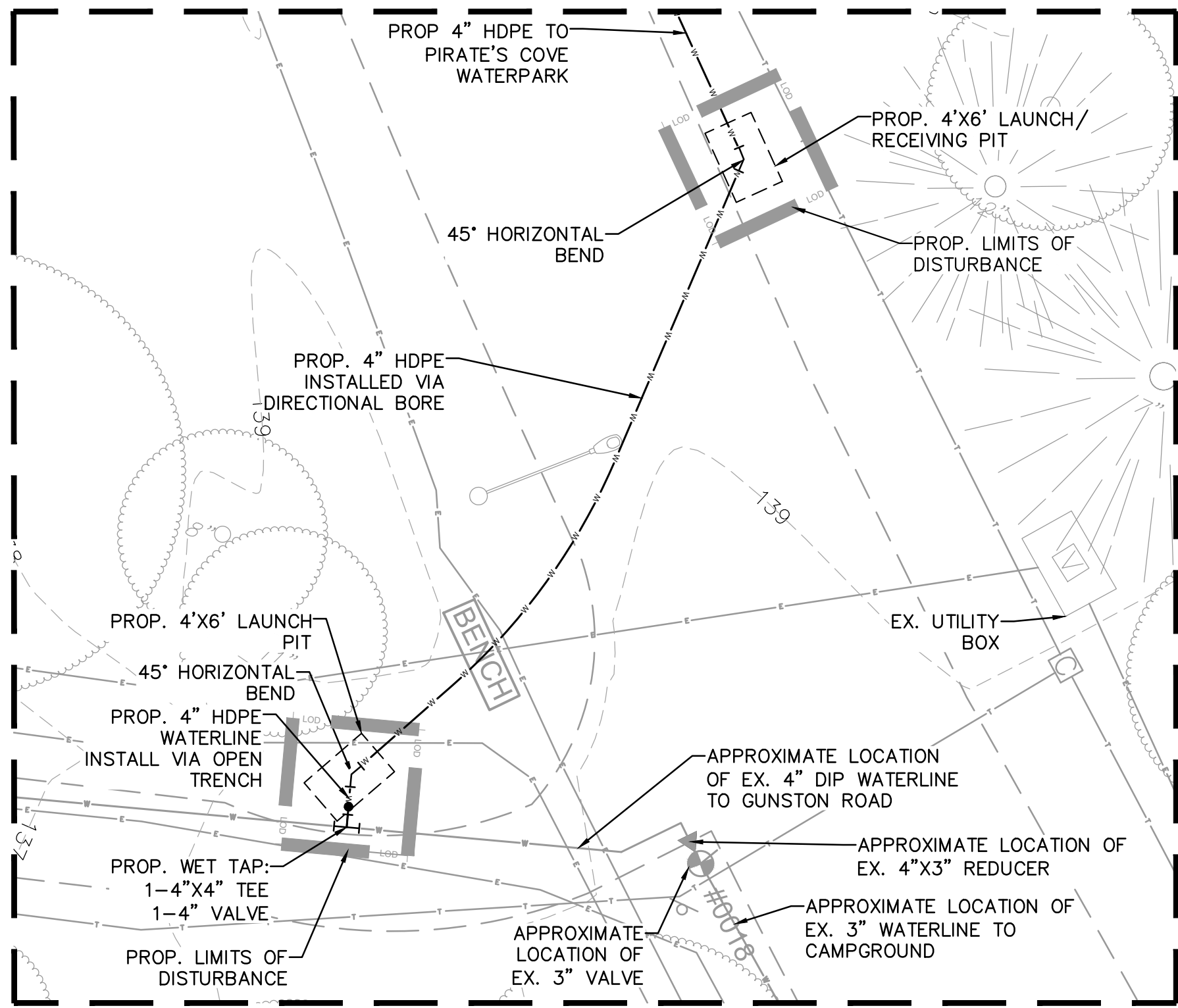



INSET A: PROPOSED WATERLINE TIE-IN CONNECTION

SCALE: 1" = 10'

EXISTING LEGEND	
BLDG HT	BUILDING HEIGHT
CONC	CONCRETE
CSW	CONCRETE SIDEWALK
EP	EDGE OF PAVEMENT
LSA	LANDSCAPE AREA
TRANS	TRANSFORMER
	AIR CONDITIONER
	AREA LIGHT
	BOLLARD
	CLEAN OUT
	COMMUNICATIONS BOX
	ELECTRIC BOX
	GUY WIRE
	SANITARY SEWER MANHOLE
	SIGN
	STORM MANHOLE
UP####	UTILITY POLE
	UTILITY POLE W/LIGHT
	VAULT
	WATER MANHOLE
	WATER METER
	WATER VALVE
	WELL
18"	TREE W/SIZE
	APPRX. LOC. UNDERGROUND STORM
	APPRX. LOC. UNDERGROUND WATER
	APPRX. LOC. UNDERGROUND TELECOM
	APPRX. LOC. UNDERGROUND ELECTRIC
	FENCE LINE
	OVERHEAD UTILITY

**PROPOSED LEGEND**

	<p>PROP. WATER LINE</p>
	<p>LIMITS OF DISTURBANCE</p>
	<p>TEST PIT LOCATION</p>

TEST PIT NOTES:

- 1) EXISTING UTILITY INFORMATION NOTED ON THIS PLAN IS BASED ON RECORD INFORMATION AND LEVEL B-S-U-E DESIGNATION EFFORTS PERFORMED IN TANDEM WITH THE TOPOGRAPHIC SURVEY.
- 2) THE GENERAL CONTRACTOR SHALL PERFORM A VERTICAL TEST PIT OF THE EXISTING UTILITY AT EACH CROSSING OF THE PROPOSED WATERLINE AND REVIEW AND DOCUMENT EACH CROSSING BEFORE DIGGING.
- 3) IF A CONFLICT IS FOUND WITH A CROSSING, THE RECORD ENGINEER SHALL BE NOTIFIED IMMEDIATELY TO DETERMINE CORRECTIVE ACTION.
- 4) ADDITIONAL TEST PITS MAY BE REQUIRED ONCE THE SITE IS MARKED BY VIRGINIA 811. THE GENERAL CONTRACTOR SHALL TEST PIT ADDITIONAL UTILITY CROSSING NOT SHOWN ON THIS SHEET IF NEEDED.
- 5) TEST PIT DATA SHOULD INCLUDE INVERT OF UTILITY, DEPTH OF UTILITY, AND MATERIAL OF UTILITY.

TRENCH AND BORE NOTES:

1. RECEIVING AND LAUNCH PIT LOCATIONS ARE "SUGGESTED" LOCATIONS. FINAL LOCATIONS TO BE COORDINATED WITH AND PROVIDED TO DESIGN ENGINEER PER CONTRACTORS WORK PLAN.
2. OPEN CUTTING AND LAND DISTURBANCE MUST BE MINIMIZED TO BE LESS THAN 2,500 SF TO BE EXEMPT FROM STORMWATER MANAGEMENT REGULATIONS. THE TOTAL PROPOSED LAND DISTURBANCE FOR THIS UTILITY WORK IS APPROXIMATELY .95 AC.
3. DISTURBANCE TO PAVEMENT SHALL BE MINIMIZED AT ALL COSTS. ANY DISTURBANCE OF PAVEMENT SHALL BE REPLACED IN KIND.

FAIRFAX WATER NOTES:

1. CONTRACTOR TO NOTIFY AND COORDINATE WITH FAIRFAX WATER FOR THEIR OBSERVATION AND INSPECTION OF PROPOSED WATER IMPROVEMENTS AS REQUIRED PRIOR TO BEGINNING OF CONSTRUCTION OPERATIONS.

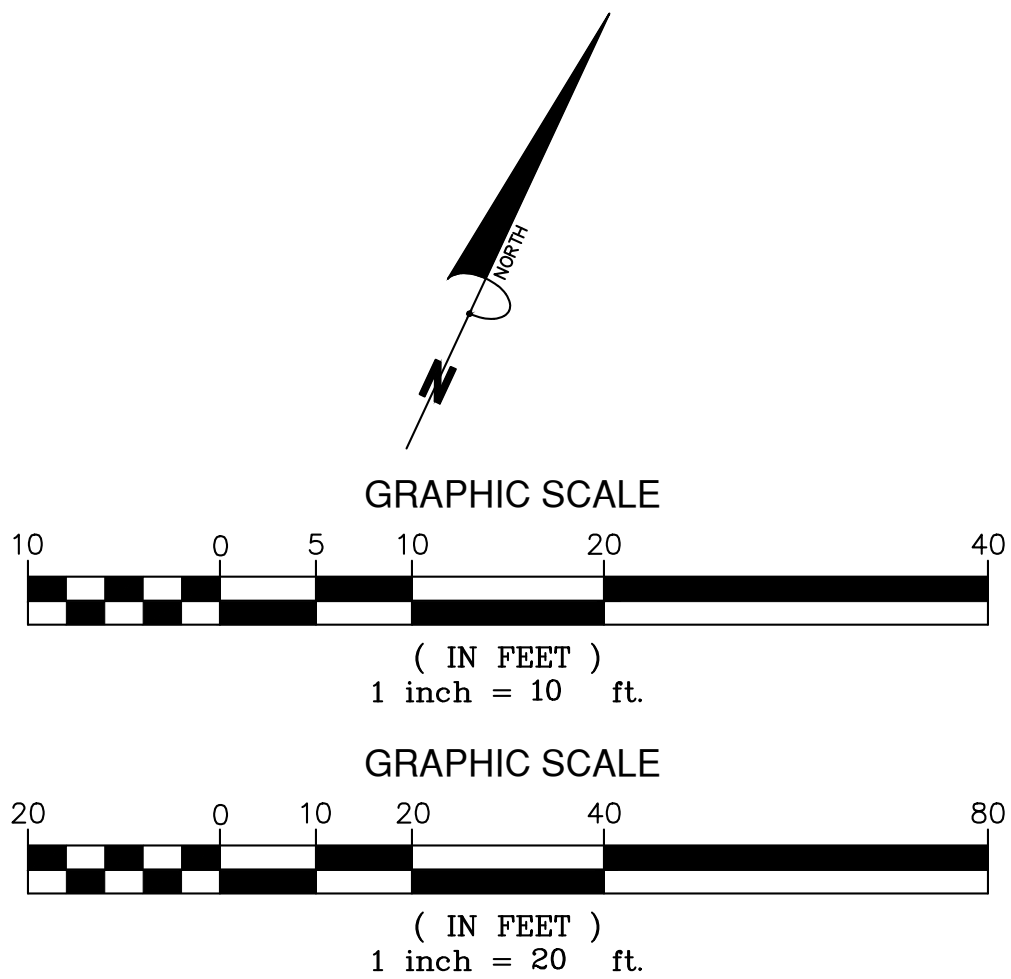



PLAN STATUS	
01/07/26	SUBMISSION TO N
DATE	DESCRIPTION

Designed By EG/SV	Checked C
Date December, 2025	
Scale AS SHOWN	
NOVA Project Number	
Map Section	
Sheet 05 of 11	
NOVA File Number	





**PROPOSED LEGEND**

	<b>PROP. WATER LINE</b>
	<b>LIMITS OF DISTURBANCE</b>
	<b>TEST PIT LOCATION</b>

- 1) EXISTING UTILITY INFORMATION NOTED ON THIS PLAN IS BASED ON RECORD INFORMATION AND LEVEL B-S-U-E DESIGNATION EFFORTS PERFORMED IN TANDEM WITH THE TOPOGRAPHIC SURVEY.
- 2) THE GENERAL CONTRACTOR SHALL PERFORM A VERTICAL TEST PIT OF THE EXISTING UTILITY AT EACH CROSSING OF THE PROPOSED WATERLINE AND REVIEW AND DOCUMENT EACH CROSSING BEFORE DITCHING.
- 3) IF A CONFLICT IS FOUND WITH A CROSSING, THE RECORD ENGINEER SHALL BE NOTIFIED IMMEDIATELY TO DETERMINE CORRECTIVE ACTION.
- 4) ADDITIONAL TEST PITS MAY BE REQUIRED ONCE THE SITE IS MARKED BY VIRGINIA 811. THE GENERAL CONTRACTOR SHALL TEST PIT ADDITIONAL UTILITY CROSSING NOT SHOWN ON THIS SHEET IF NEEDED.
- 5) TEST PIT DATA SHOULD INCLUDE INVERT OF UTILITY, DEPTH OF UTILITY, AND MATERIAL OF UTILITY.

1. RECEIVING AND LAUNCH PIT LOCATIONS ARE "SUGGESTED" LOCATIONS. FINAL LOCATIONS TO BE COORDINATED WITH AND PROVIDED TO DESIGN ENGINEER PER CONTRACTORS WORK PLAN.
2. OPEN CUTTING AND LAND DISTURBANCE MUST BE MINIMIZED TO BE LESS THAN 2,500 SF TO BE EXEMPT FROM STORMWATER MANAGEMENT REGULATIONS. THE TOTAL PROPOSED LAND DISTURBANCE FOR THIS UTILITY WORK IS APPROXIMATELY 1,657 SF.
3. DISTURBANCE TO PAVEMENT SHALL BE MINIMIZED AT ALL COSTS. ANY DISTURBANCE OF PAVEMENT SHALL BE REPLACED IN KIND.

1. CONTRACTOR TO NOTIFY AND COORDINATE WITH FAIRFAX WATER FOR THEIR OBSERVATION AND INSPECTION OF PROPOSED WATER IMPROVEMENTS AS REQUIRED PRIOR TO BEGINNING OF CONSTRUCTION OPERATIONS.

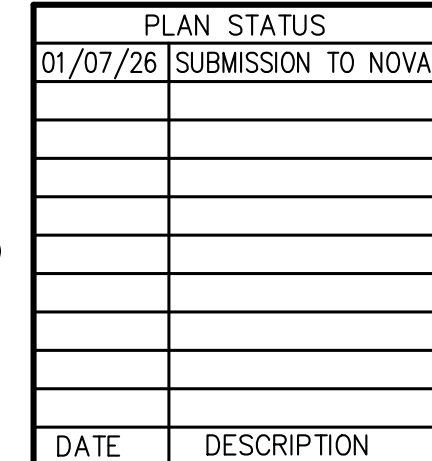

Designed By EG/SV	Checked By CL
Date December, 2025	
Scale 1" = 20'	
NOVA Project Number	
Map Section	
Sheet 06 of 11	
NOVA File Number	

BCG JOB NO. 140313-01-001 FILE NO. 140313-D-CD-00

**Bowman Consulting Group, Ltd.**  
13461 Sunrise Valley Drive  
Suite 500  
Herndon, Virginia 20171

Phone: (703) 464-1007  
Fax: (703) 481-9720  
[www.bowmanconsulting.com](http://www.bowmanconsulting.com)



# POHICK BAY REGIONAL PARK

## PIRATE'S COVE WATERLINE IMPROVEMENTS

FAIRFAX COUNTY, VA



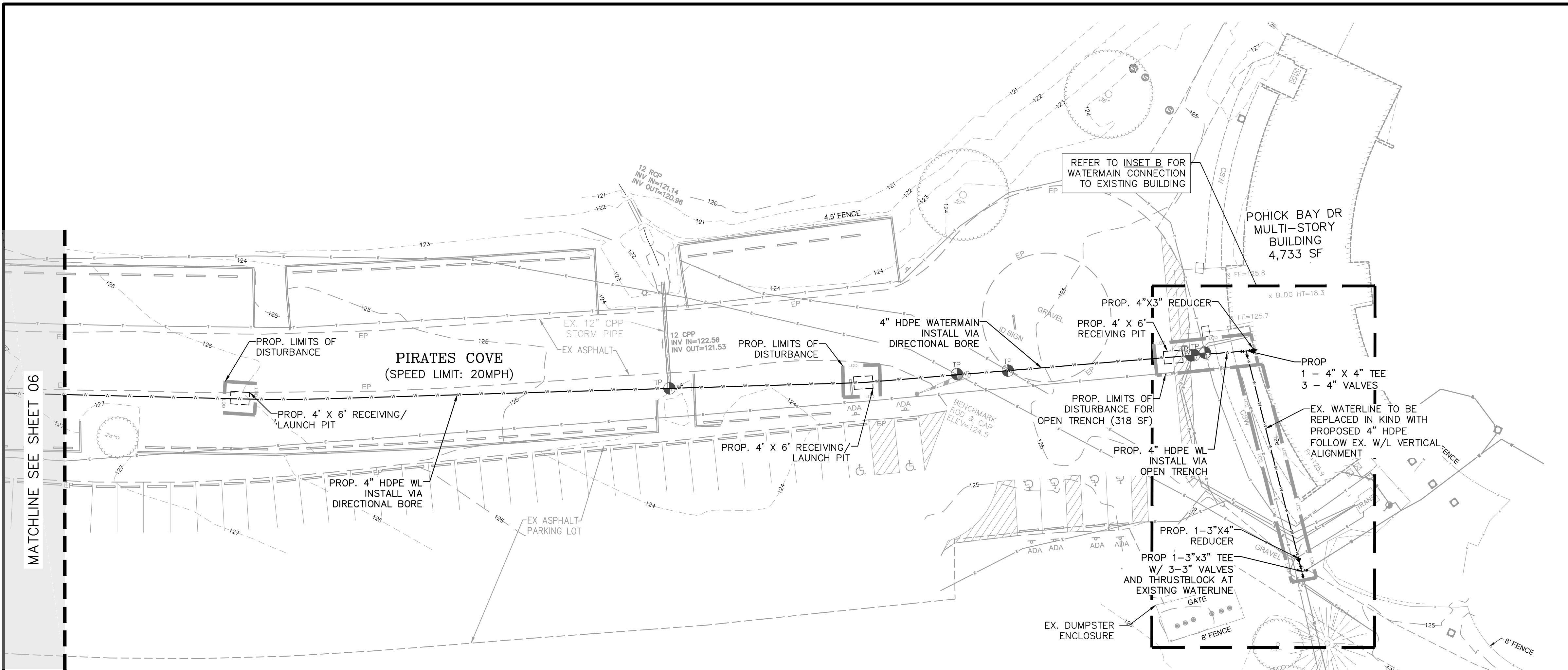

EXISTING LEGEND	
BLDG HT	BUILDING HEIGHT
CONC	CONCRETE
CSW	CONCRETE SIDEWALK
EP	EDGE OF PAVEMENT
LSA	LANDSCAPE AREA
TRANS	TRANSFORMER
⊠	AIR CONDITIONER
☆	AREA LIGHT
⊙	BOLLARD
□	CLEAN OUT
⊞	COMMUNICATIONS BOX
⊞	ELECTRIC BOX
⋈	GUY WIRE
⊙	SANITARY SEWER MANHOLE
⊙	SIGN
⊙	STORM MANHOLE
⊙	UTILITY POLE
⊙	UTILITY POLE W/LIGHT
⊞	VAULT
⊙	WATER MANHOLE
⊙	WATER METER
⊙	WATER VALVE
⊙	WELL
16"	TREE W/SIZE
---	APPRX. LOC. UNDERGROUND STORM
---	APPRX. LOC. UNDERGROUND WATER
---	APPRX. LOC. UNDERGROUND TELECOM
---	APPRX. LOC. UNDERGROUND ELECTRIC
---	FENCE LINE
---	OVERHEAD UTILITY

PROPOSED LEGEND	
---	PROP. WATER LINE
---	LIMITS OF DISTURBANCE
⊙	TEST PIT LOCATION

- TEST PIT NOTES:**
- EXISTING UTILITY INFORMATION NOTED ON THIS PLAN IS BASED ON RECORD INFORMATION AND LEVEL B-S.U.E DESIGNATION EFFORTS PERFORMED IN TANDEM WITH THE TOPOGRAPHIC SURVEY.
  - THE GENERAL CONTRACTOR SHALL PERFORM A VERTICAL TEST PIT OF THE EXISTING UTILITY AT EACH CROSSING OF THE PROPOSED WATERLINE AND REVIEW AND DOCUMENT EACH CROSSING BEFORE DIGGING.
  - IF A CONFLICT IS FOUND WITH A CROSSING, THE RECORD ENGINEER SHALL BE NOTIFIED IMMEDIATELY TO DETERMINE CORRECTIVE ACTION.
  - ADDITIONAL TEST PITS MAY BE REQUIRED ONCE THE SITE IS MARKED BY VIRGINIA 811. THE GENERAL CONTRACTOR SHALL TEST PIT ADDITIONAL UTILITY CROSSING NOT SHOWN ON THIS SHEET IF NEEDED.
  - TEST PIT DATA SHOULD INCLUDE INVERT OF UTILITY, DEPTH OF UTILITY, AND MATERIAL OF UTILITY.

- TRENCH AND BORE NOTES:**
- RECEIVING AND LAUNCH PIT LOCATIONS ARE "SUGGESTED" LOCATIONS. FINAL LOCATIONS TO BE COORDINATED WITH AND PROVIDED TO DESIGN ENGINEER PER CONTRACTORS WORK PLAN.
  - OPEN CUTTING AND LAND DISTURBANCE MUST BE MINIMIZED TO BE LESS THAN 2,500 SF TO BE EXEMPT FROM STORMWATER MANAGEMENT REGULATIONS. THE TOTAL PROPOSED LAND DISTURBANCE FOR THIS UTILITY WORK IS APPROXIMATELY 1,957 SF.
  - DISTURBANCE TO PAVEMENT SHALL BE MINIMIZED AT ALL COSTS. ANY DISTURBANCE OF PAVEMENT SHALL BE REPLACED IN KIND.

- FAIRFAX WATER NOTES:**
- CONTRACTOR TO NOTIFY AND COORDINATE WITH FAIRFAX WATER FOR THEIR OBSERVATION AND INSPECTION OF PROPOSED WATER IMPROVEMENTS AS REQUIRED PRIOR TO BEGINNING OF CONSTRUCTION OPERATIONS.

**NOTE:**

\* PER AS-BUILTS DATED NOVEMBER 2007, AN EXISTING WATERLINE IS SHOWN ENTERING THE FACE OF THE BUILDING. THE APPROXIMATE LOCATION OF THIS WATERLINE SHALL BE VERIFIED VIA TEST PITS PRIOR TO CONSTRUCTION. IF LOCATION OF WATERLINE CAN NOT BE FOUND, A NEW WATERLINE CONNECTION SHALL BE INSTALLED IN ITS LOCATION AS SHOWN ON THIS PLAN.

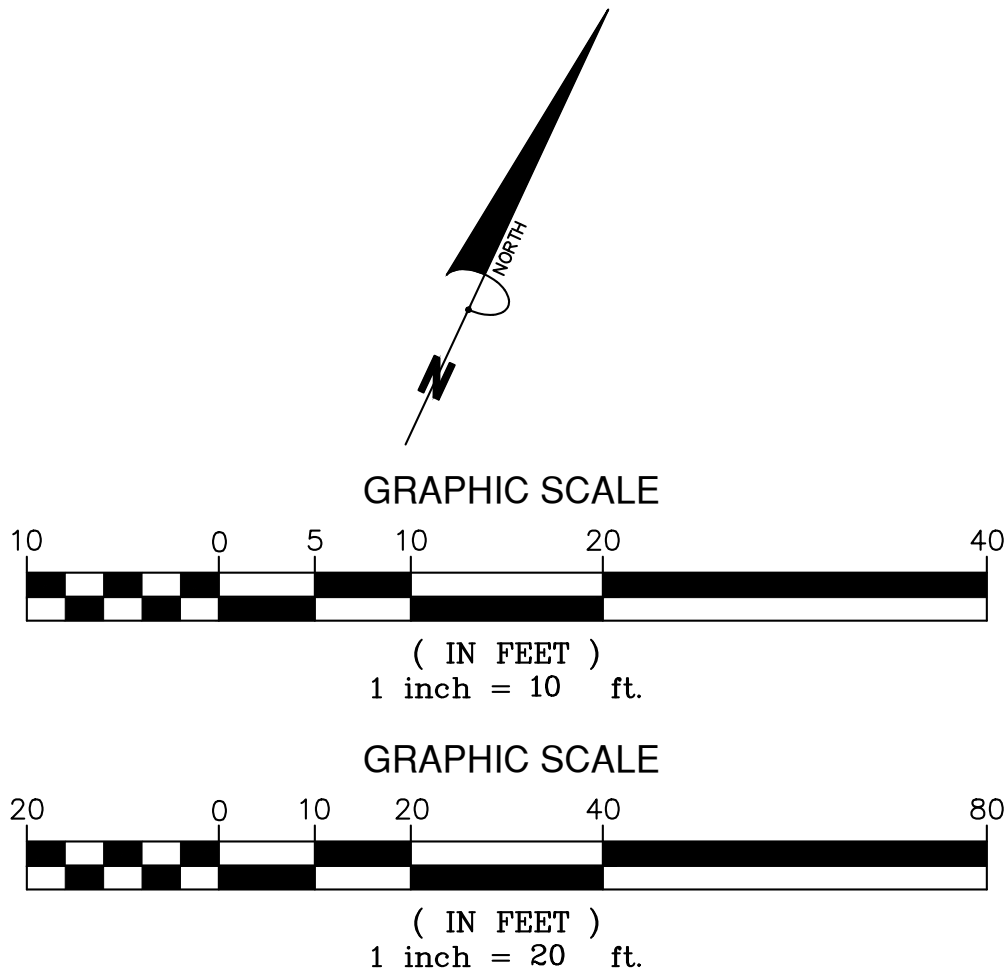
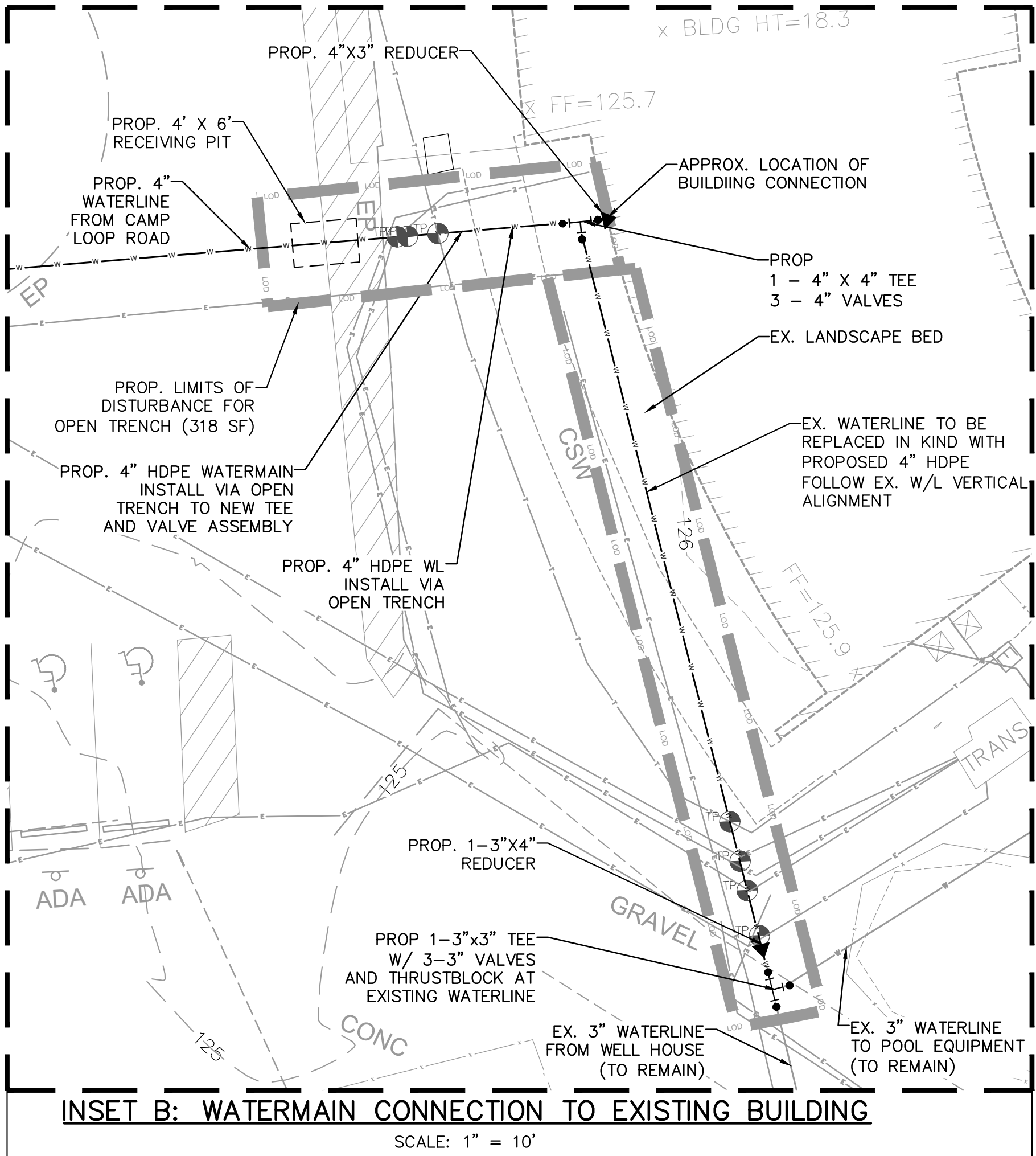

**Bowman**

Bowman Consulting Group, Ltd.  
12451 Sunrise Valley Drive  
Suite 500  
Hemdon, Virginia 20711  
Phone: (703) 464-1007  
Fax: (703) 461-9720  
www.bowmanconsulting.com

NORTHERN VIRGINIA  
REGIONAL PARKS  
5400 Ox Road  
Fairfax Station  
Virginia 22059

**NOVA**  
PARKS

**SITE PLAN**

**POHICK BAY REGIONAL PARK**

PIRATE'S COVE WATERLINE IMPROVEMENTS

MOUNT VERNON DISTRICT

FAIRFAX COUNTY, VA

COMMONWEALTH OF VIRGINIA  
**Christie A. Mapoon**  
CHRISTIE A. MAPOON  
Lic. No. 063112  
01/07/2026  
PROFESSIONAL ENGINEER

Designed By  
EG/SV

Checked By  
CL

PLAN STATUS  
01/07/26 SUBMISSION TO NOVA

Date  
December, 2025

Scale  
AS SHOWN

NOVA Project Number

Map Section

Sheet  
07 of 11

NOVA File Number



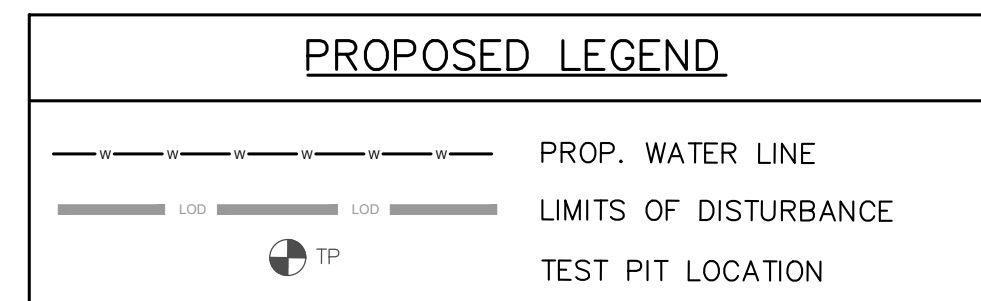
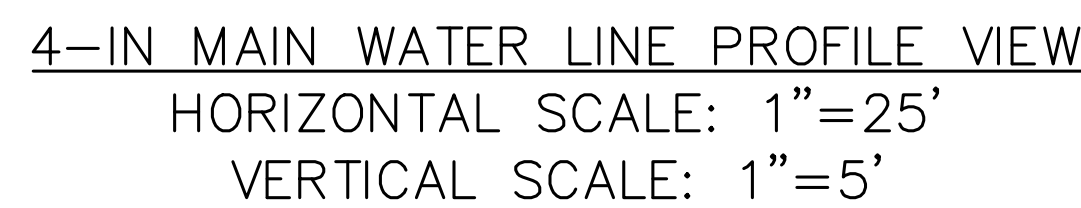
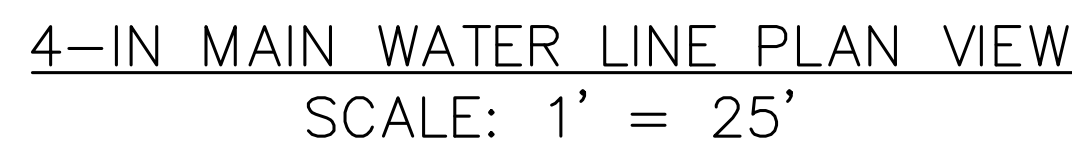

- TEST PIT NOTES:**
- 1) EXISTING UTILITY INFORMATION NOTED ON THIS PLAN IS BASED ON RECORD INFORMATION AND LEVEL B-S.U.E DESIGNATION EFFORTS PERFORMED IN TANDEM WITH THE TOPOGRAPHIC SURVEY.
  - 2) THE GENERAL CONTRACTOR SHALL PERFORM A VERTICAL TEST PIT OF THE EXISTING UTILITY AT EACH CROSSING OF THE PROPOSED WATERLINE AND REVIEW AND DOCUMENT EACH CROSSING BEFORE DIGGING.
  - 3) IF A CONFLICT IS FOUND WITH A CROSSING, THE RECORD ENGINEER SHALL BE NOTIFIED IMMEDIATELY TO DETERMINE CORRECTIVE ACTION.
  - 4) ADDITIONAL TEST PITS MAY BE REQUIRED ONCE THE SITE IS MARKED BY VIRGINIA 811. THE GENERAL CONTRACTOR SHALL TEST PIT ADDITIONAL UTILITY CROSSING NOT SHOWN ON THIS SHEET IF NEEDED.
  - 5) TEST PIT DATA SHOULD INCLUDE INVERT OF UTILITY, DEPTH OF UTILITY, AND MATERIAL OF UTILITY.

- TRENCH AND BORE NOTES:**
1. RECEIVING AND LAUNCH PIT LOCATIONS ARE "SUGGESTED" LOCATIONS. FINAL LOCATIONS TO BE COORDINATED WITH AND PROVIDED TO DESIGN ENGINEER PER CONTRACTORS WORK PLAN.
  2. OPEN CUTTING AND LAND DISTURBANCE MUST BE MINIMIZED TO BE LESS THAN 2,500 SF TO BE EXEMPT FROM STORMWATER MANAGEMENT REGULATIONS. THE TOTAL OPENED LAND DISTURBANCE FOR THIS UTILITY WORK IS APPROXIMATELY 1,957.
  3. DISTURBANCE TO PAVEMENT SHALL BE MINIMIZED AT ALL COSTS. ANY DISTURBANCE OF PAVEMENT SHALL BE REPLACED IN KIND.

- FAIRFAX WATER NOTES:
1. CONTRACTOR TO NOTIFY AND COORDINATE WITH FAIRFAX WATER FOR THEIR OBSERVATION AND INSPECTION OF PROPOSED WATER IMPROVEMENTS AS REQUIRED PRIOR TO BEGINNING OF CONSTRUCTION OPERATIONS.

- NOTE:  
1. EXISTING WATERLINE CONFIGURATIONS IS ASSUMED BASED ON MULTIPLE RECORD DESIGN DOCUMENTS AND MAY NOT BE EXACT IN LOCATION, ALIGNMENTS, APPURTENANCES, ETC.

PLAN STATUS	
01/07/26	SUBMISSION TO NOVAP
DATE	DESCRIPTION

Designed By EG/SV	Checked By CL
Date December, 2025	
Scale 1" = 25' 1" = 5'	
NOVA Project Number	
Map Section	
Sheet 08 of 11	
NOVA File Number	







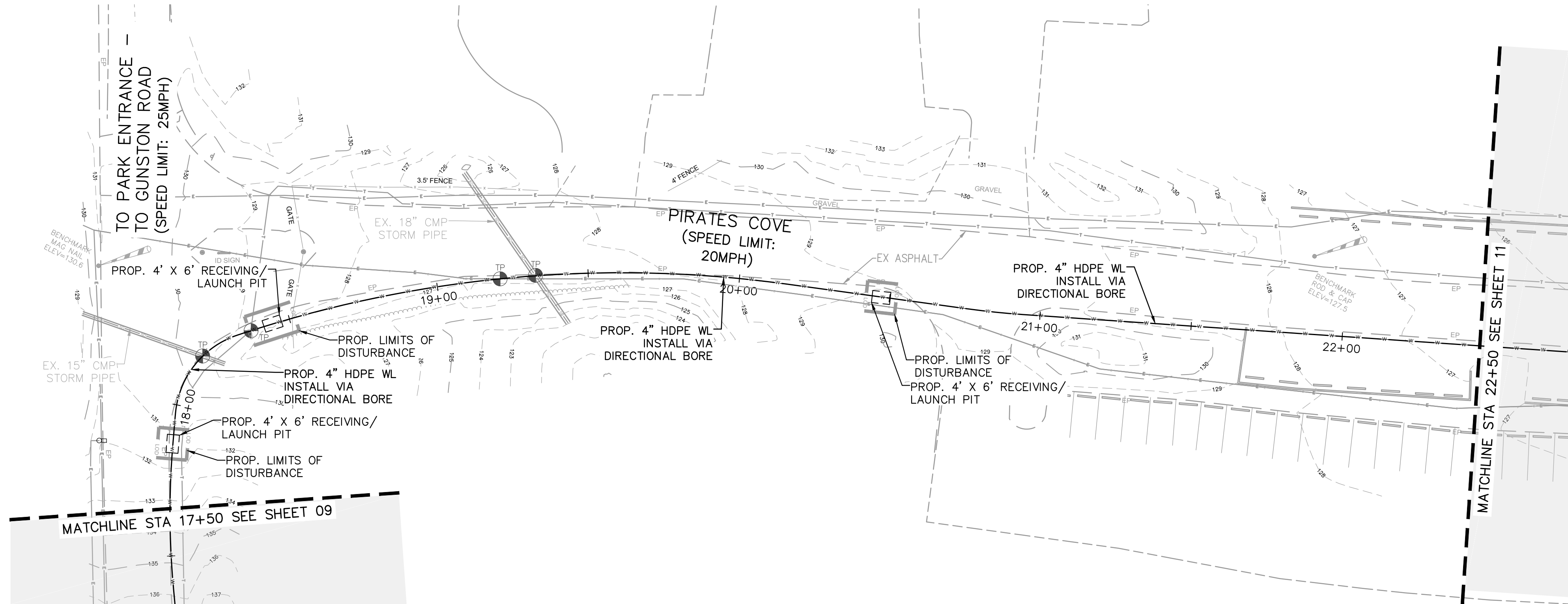

4-IN MAIN WATER LINE PLAN VIEW  
SCALE: 1' = 25'

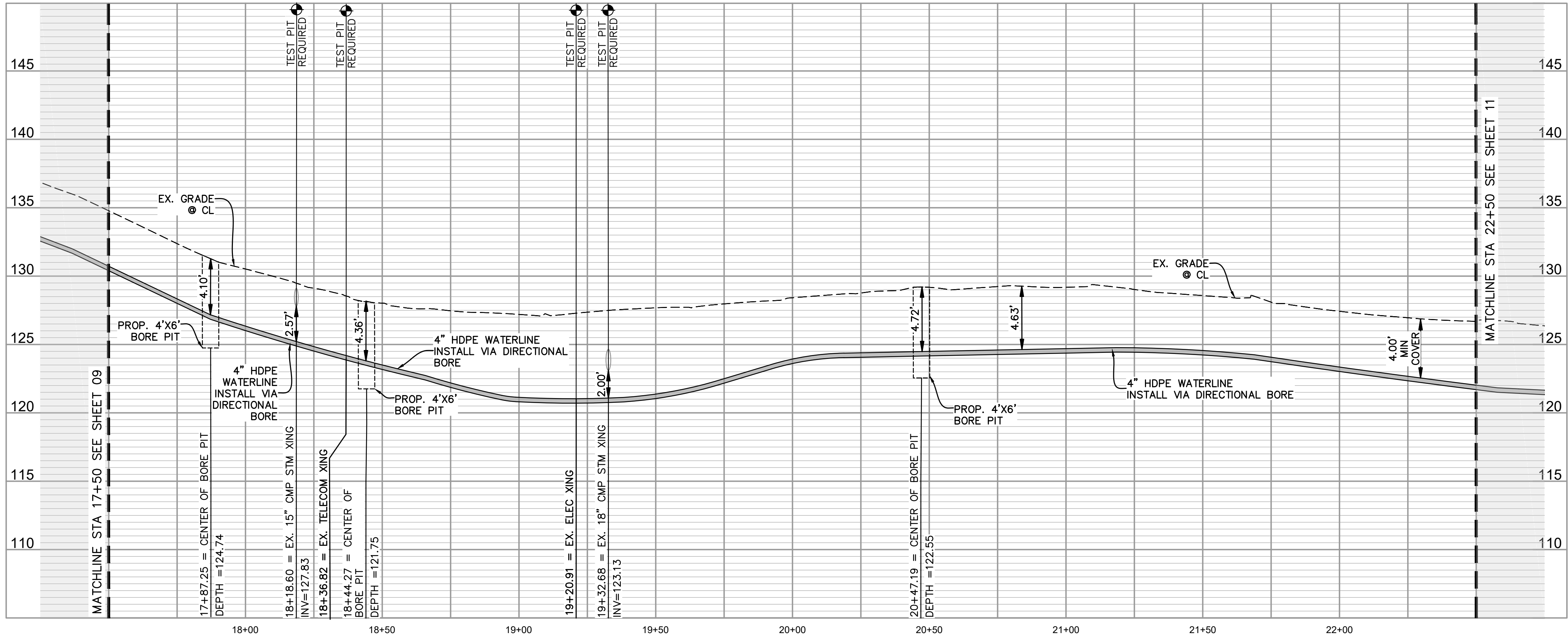

4-IN MAIN WATER LINE PROFILE VIEW  
HORIZONTAL SCALE: 1"=25'  
VERTICAL SCALE: 1"=5'

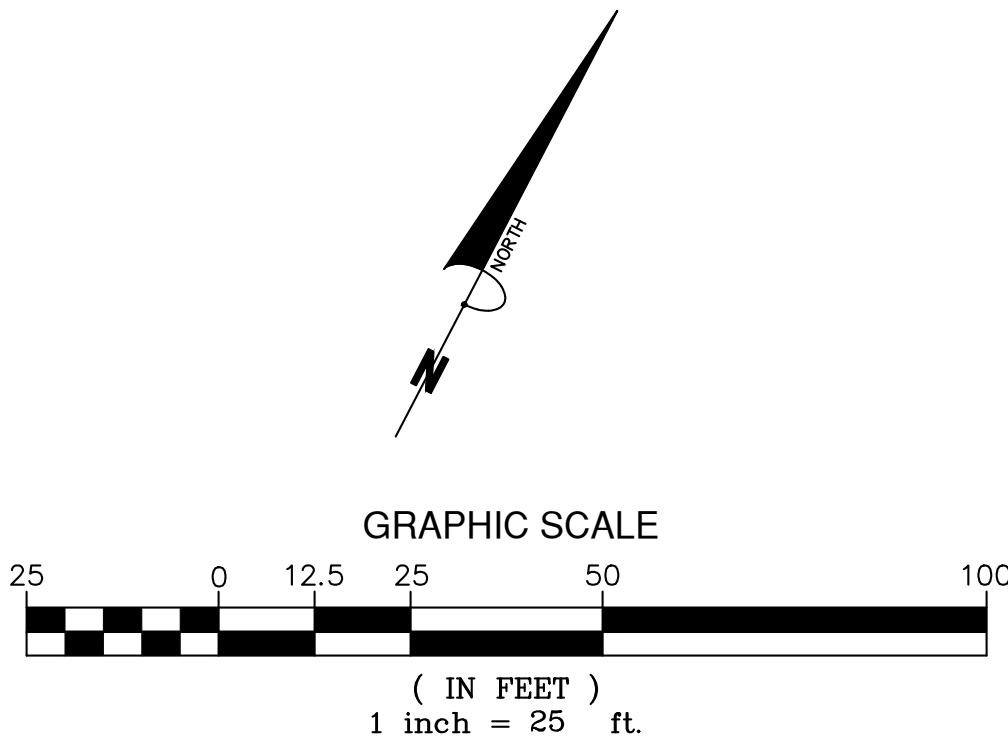

PROPOSED LEGEND	
	PROP. WATER LINE
	LIMITS OF DISTURBANCE
	TEST PIT LOCATION

- TEST PIT NOTES:**
- EXISTING UTILITY INFORMATION NOTED ON THIS PLAN IS BASED ON RECORD INFORMATION AND LEVEL B-S.U.E DESIGNATION EFFORTS PERFORMED IN TANDEM WITH THE TOPOGRAPHIC SURVEY.
  - THE GENERAL CONTRACTOR SHALL PERFORM A VERTICAL TEST PIT OF THE EXISTING UTILITY AT EACH CROSSING OF THE PROPOSED WATERLINE AND REVIEW AND DOCUMENT EACH CROSSING BEFORE DIGGING.
  - IF A CONFLICT IS FOUND WITH A CROSSING, THE RECORD ENGINEER SHALL BE NOTIFIED IMMEDIATELY TO DETERMINE CORRECTIVE ACTION.
  - ADDITIONAL TEST PITS MAY BE REQUIRED ONCE THE SITE IS MARKED BY VIRGINIA 811. THE GENERAL CONTRACTOR SHALL TEST PIT ADDITIONAL UTILITY CROSSING NOT SHOWN ON THIS SHEET IF NEEDED.
  - TEST PIT DATA SHOULD INCLUDE INVERT OF UTILITY, DEPTH OF UTILITY, AND MATERIAL OF UTILITY.
- TRENCH AND BORE NOTES:**
- RECEIVING AND LAUNCH PIT LOCATIONS ARE "SUGGESTED" LOCATIONS. FINAL LOCATIONS TO BE COORDINATED WITH AND PROVIDED TO DESIGN ENGINEER PER CONTRACTORS WORK PLAN.
  - OPEN CUTTING AND LAND DISTURBANCE MUST BE MINIMIZED TO BE LESS THAN 2,500 SF TO BE EXEMPT FROM STORMWATER MANAGEMENT REGULATIONS. THE TOTAL PROPOSED LAND DISTURBANCE FOR THIS UTILITY WORK IS APPROXIMATELY 1,957 SF.
  - DISTURBANCE TO PAVEMENT SHALL BE MINIMIZED AT ALL COSTS. ANY DISTURBANCE OF PAVEMENT SHALL BE REPLACED IN KIND.

- FAIRFAX WATER NOTES:**
- CONTRACTOR TO NOTIFY AND COORDINATE WITH FAIRFAX WATER FOR THEIR OBSERVATION AND INSPECTION OF PROPOSED WATER IMPROVEMENTS AS REQUIRED PRIOR TO BEGINNING OF CONSTRUCTION OPERATIONS.

- NOTE:**
- EXISTING WATERLINE CONFIGURATIONS IS ASSUMED BASED ON MULTIPLE RECORD DESIGN DOCUMENTS AND MAY NOT BE EXACT IN LOCATION, ALIGNMENTS, APPURTENANCES, ETC.

**Bowman**

Bowman Consulting Group, Ltd.  
13461 Sunrise Valley Drive  
Suite 500  
Hemden, Virginia 20171  
Phone: (703) 464-1007  
Fax: (703) 481-9720  
www.bowmanconsulting.com

NORTHERN VIRGINIA  
REGIONAL PARKS  
5400 Ox Road  
Fairfax Station  
Virginia 22039

**NOVA**  
PARKS

WATERLINE PLAN & PROFILE  
POHICK BAY REGIONAL PARK  
PIRATES COVE WATERLINE IMPROVEMENTS

FAIRFAX COUNTY, VA  
MOUNT VERNON DISTRICT

COMMONWEALTH OF VIRGINIA  
CHRISTOPHER L. LAPOON  
Lic. No. 063112  
01/07/2026  
PROFESSIONAL ENGINEER

Designed By  
Eg/SV

Checked By  
CL

PLAN STATUS  
01/07/26 SUBMISSION TO NOVA

Date  
December, 2025

Scale 1" = 25'  
1" = 5'

NOVA Project Number

Map Section

Sheet  
10 of 11

NOVA File Number



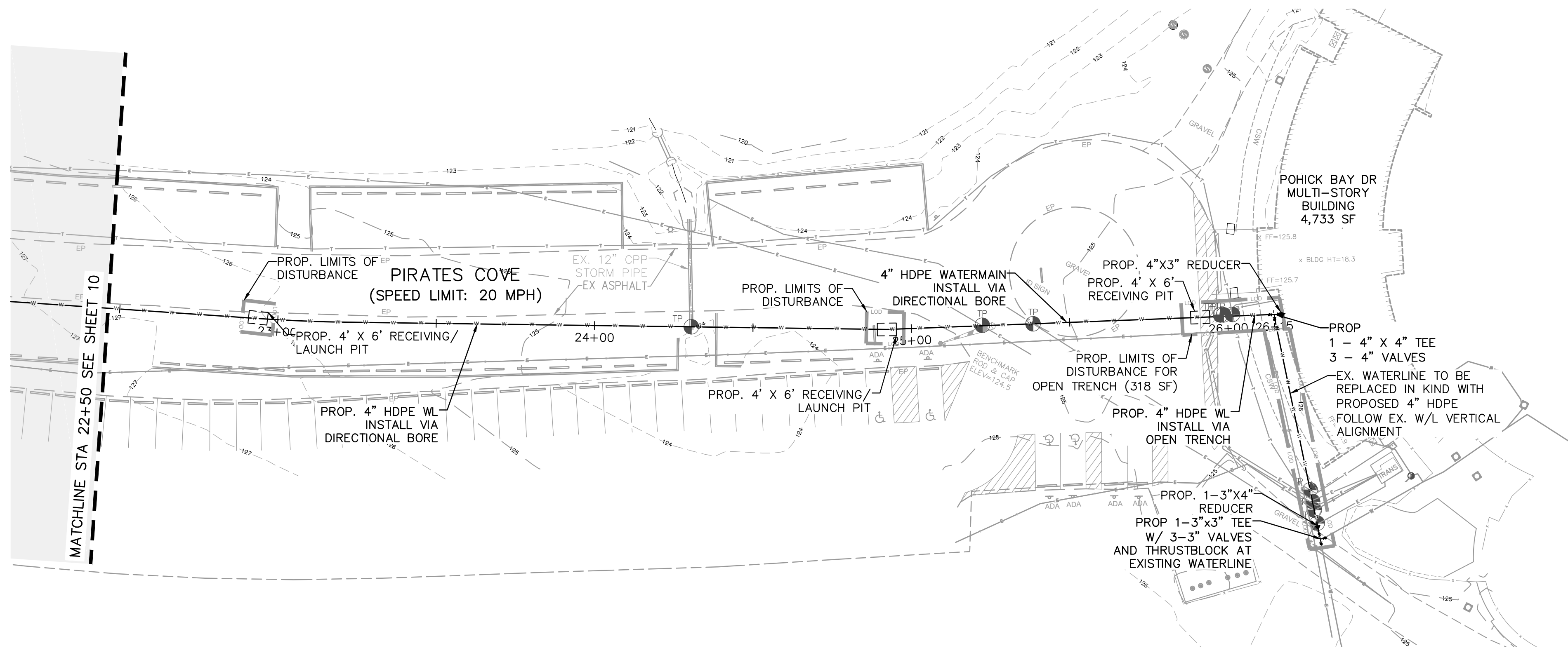

4-IN MAIN WATER LINE PLAN VIEW  
SCALE: 1' = 25'

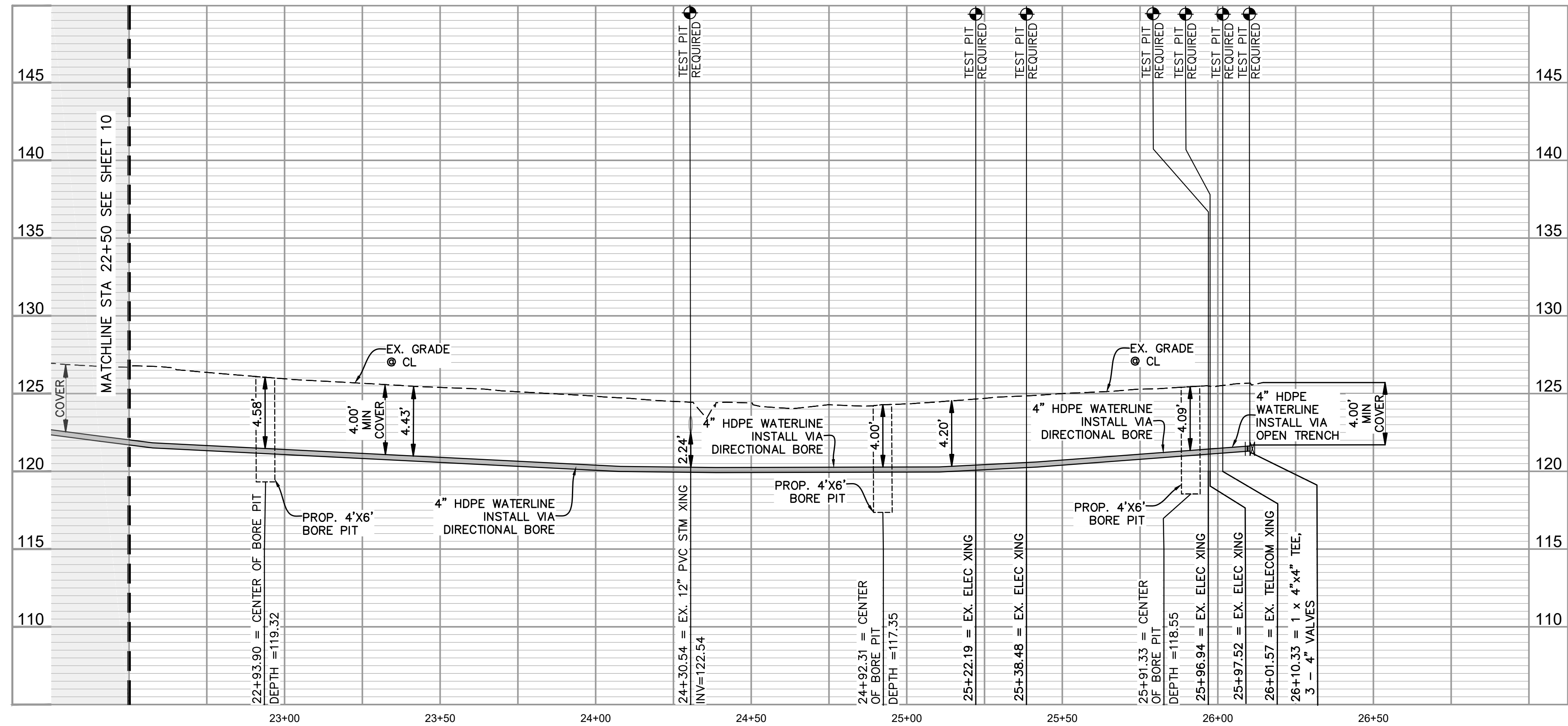

4-IN MAIN WATER LINE PROFILE VIEW  
HORIZONTAL SCALE: 1"=25'  
VERTICAL SCALE: 1"=5'

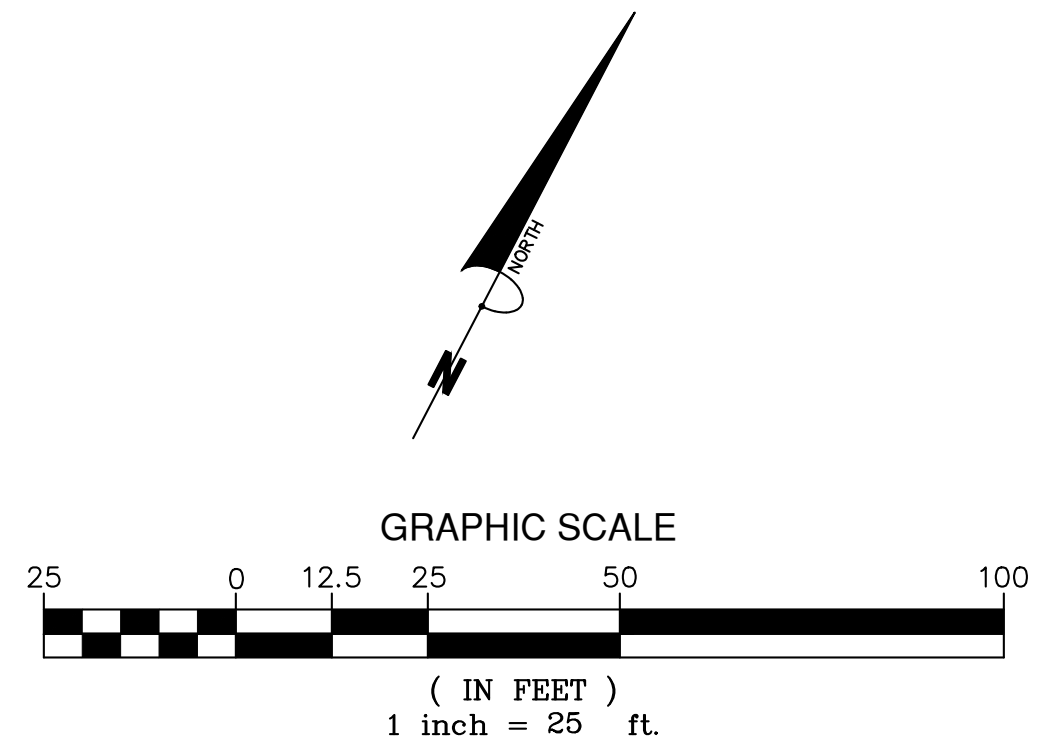

PROPOSED LEGEND	
	PROP. WATER LINE
	LIMITS OF DISTURBANCE
	TEST PIT LOCATION

- TEST PIT NOTES:**
- EXISTING UTILITY INFORMATION NOTED ON THIS PLAN IS BASED ON RECORD INFORMATION AND LEVEL B-S.U.E DESIGNATION EFFORTS PERFORMED IN TANDEM WITH THE TOPOGRAPHIC SURVEY.
  - THE GENERAL CONTRACTOR SHALL PERFORM A VERTICAL TEST PIT OF THE EXISTING UTILITY AT EACH CROSSING OF THE PROPOSED WATERLINE AND REVIEW AND DOCUMENT EACH CROSSING BEFORE DIGGING.
  - IF A CONFLICT IS FOUND WITH A CROSSING, THE RECORD ENGINEER SHALL BE NOTIFIED IMMEDIATELY TO DETERMINE CORRECTIVE ACTION.
  - ADDITIONAL TEST PITS MAY BE REQUIRED ONCE THE SITE IS MARKED BY VIRGINIA 811. THE GENERAL CONTRACTOR SHALL TEST PIT ADDITIONAL UTILITY CROSSING NOT SHOWN ON THIS SHEET IF NEEDED.
  - TEST PIT DATA SHOULD INCLUDE INVERT OF UTILITY, DEPTH OF UTILITY, AND MATERIAL OF UTILITY.

- TRENCH AND BORE NOTES:**
- RECEIVING AND LAUNCH PIT LOCATIONS ARE "SUGGESTED" LOCATIONS. FINAL LOCATIONS TO BE COORDINATED WITH AND PROVIDED TO DESIGN ENGINEER PER CONTRACTORS WORK PLAN.
  - OPEN CUTTING AND LAND DISTURBANCE MUST BE MINIMIZED TO BE LESS THAN 2,500 SF TO BE EXEMPT FROM STORMWATER MANAGEMENT REGULATIONS. THE TOTAL PROPOSED LAND DISTURBANCE FOR THIS UTILITY WORK IS APPROXIMATELY 1,957 SF.
  - DISTURBANCE TO PAVEMENT SHALL BE MINIMIZED AT ALL COSTS. ANY DISTURBANCE OF PAVEMENT SHALL BE REPLACED IN KIND.

- FAIRFAX WATER NOTES:**
- CONTRACTOR TO NOTIFY AND COORDINATE WITH FAIRFAX WATER FOR THEIR OBSERVATION AND INSPECTION OF PROPOSED WATER IMPROVEMENTS AS REQUIRED PRIOR TO BEGINNING OF CONSTRUCTION OPERATIONS.

- NOTE:**
- EXISTING WATERLINE CONFIGURATIONS IS ASSUMED BASED ON MULTIPLE RECORD DESIGN DOCUMENTS AND MAY NOT BE EXACT IN LOCATION, ALIGNMENTS, APPURTENANCES, ETC.



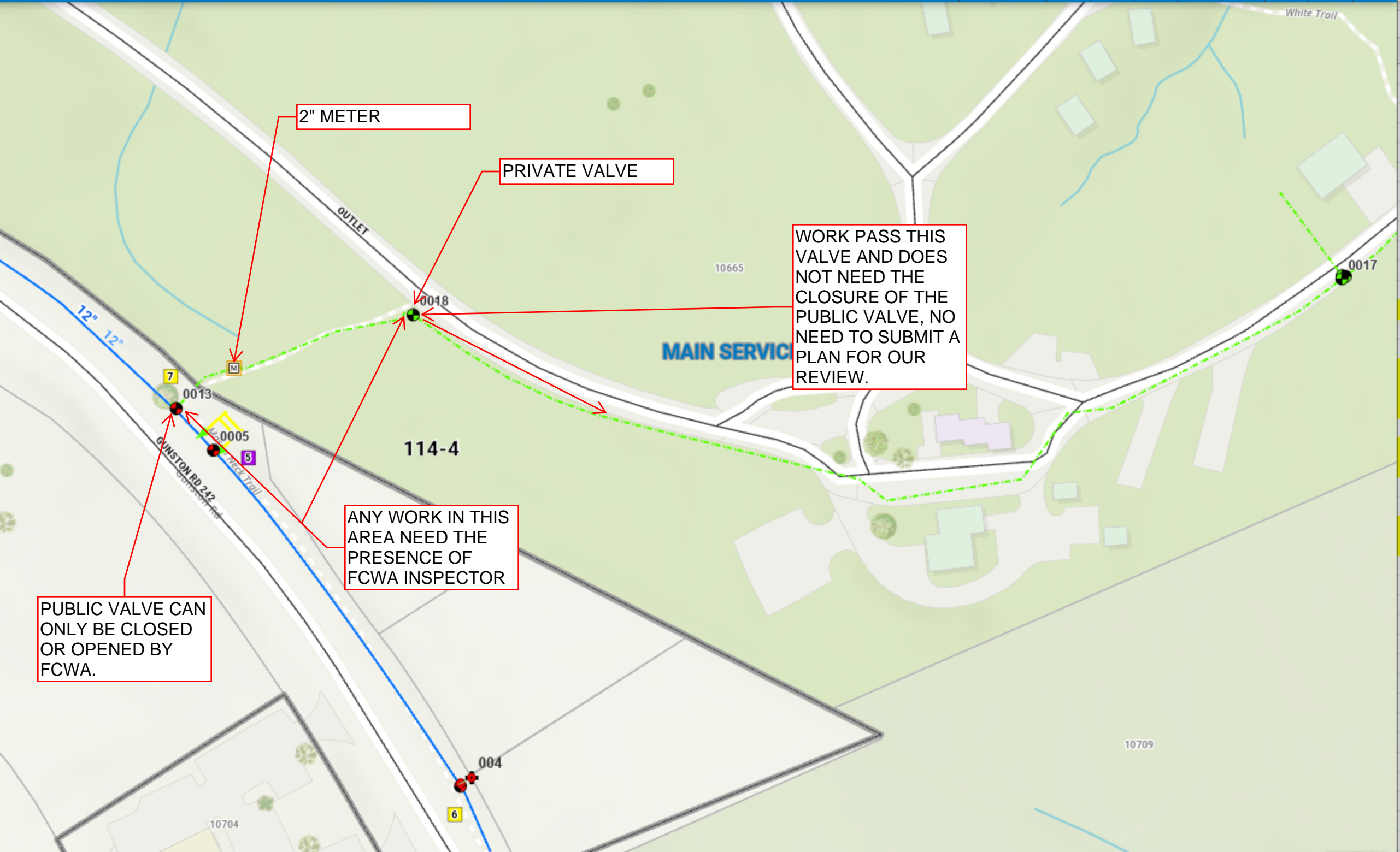

2" METER

PRIVATE VALVE

WORK PASS THIS VALVE AND DOES NOT NEED THE CLOSURE OF THE PUBLIC VALVE, NO NEED TO SUBMIT A PLAN FOR OUR REVIEW.

ANY WORK IN THIS AREA NEED THE PRESENCE OF FCWA INSPECTOR

PUBLIC VALVE CAN ONLY BE CLOSED OR OPENED BY FCWA.